ILS or LOC RWY 10
YAMPA VALLEY (HDN)

LOC/DME I-HDN	APP CRS	Rwy ldg	9490
109.9	104°	TDZE	6591
Chan 36		Apt Elev	6606

DME required

T A NA Inoperative table does not apply to # S-ILS 10 all Cats. #Missed approach requires a minimum climb of 307 feet per NM to 8700.

MALSF

MISSED APPROACH: Climb to 8000 then climbing right turn to 13300 on heading 130° and on CHE VOR/DME R-114 to TILLI/CHE 27.9 DME and hold, continue climb-in-hold to 13300.

AWOS-3PT	DENVER CENTER	UNICOM
119.275	120.475 235.975	123.0 (CTAF) L

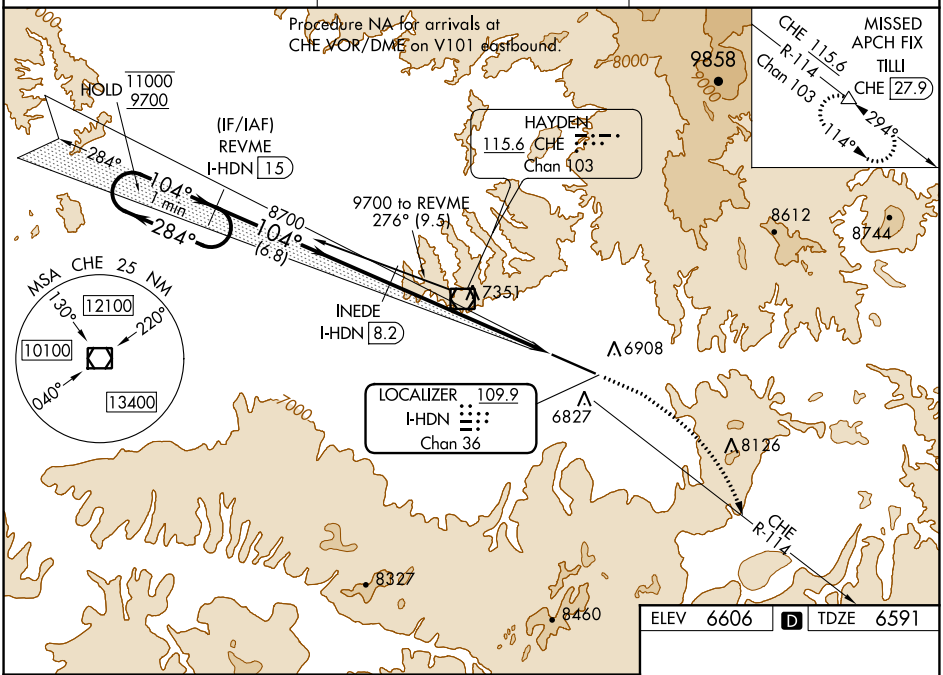

SW-1, 09 SEP 2021 to 07 OCT 2021

ELEV 6606	D	TDZE 6591

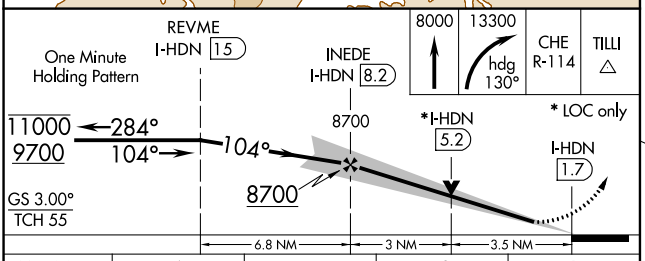

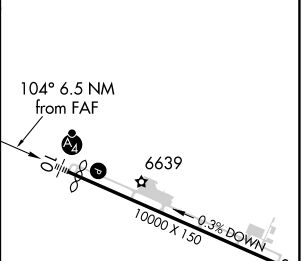

CATEGORY	A	B	C	D
# S-ILS 10	6791-¾ 200 (200-¾)			
S-ILS 10	7307-2½ 716 (800-2½)			
S-LOC 10	7760-1 1169 (1200-1)	7760-1¼ 1169 (1200-1¼)	7760-3 1169 (1200-3)	
C CIRCLING	7760-1¼ 1154 (1200-1¼)	7760-1½ 1154 (1200-1½)	7760-3 1154 (1200-3)	8180-3 1574 (1600-3)

REIL Rwy 28 L
HIRL Rwy 10-28 L