VOR RWY 5
MEMORIAL FIELD (HOT)

VOR/DME HOT	APP CRS	Rwy ldg 6595
110.0	058°	TDZE 516
Chan 37		Apt Elev 540

ADF or DME required for procedure entry.
ADF or DME required.

Circling NA northwest of Rwys 5 and 23.
Circling Rwy 31 NA at night.

MALSR

MISSED APPROACH: Climbing right turn to 3000 on HOT R-123 to SOCKS INT/HOT 10.3 DME and hold.

ASOS	MEMPHIS CENTER	UNICOM
119.925	128.475 377.15	123.0 (CTAF) L

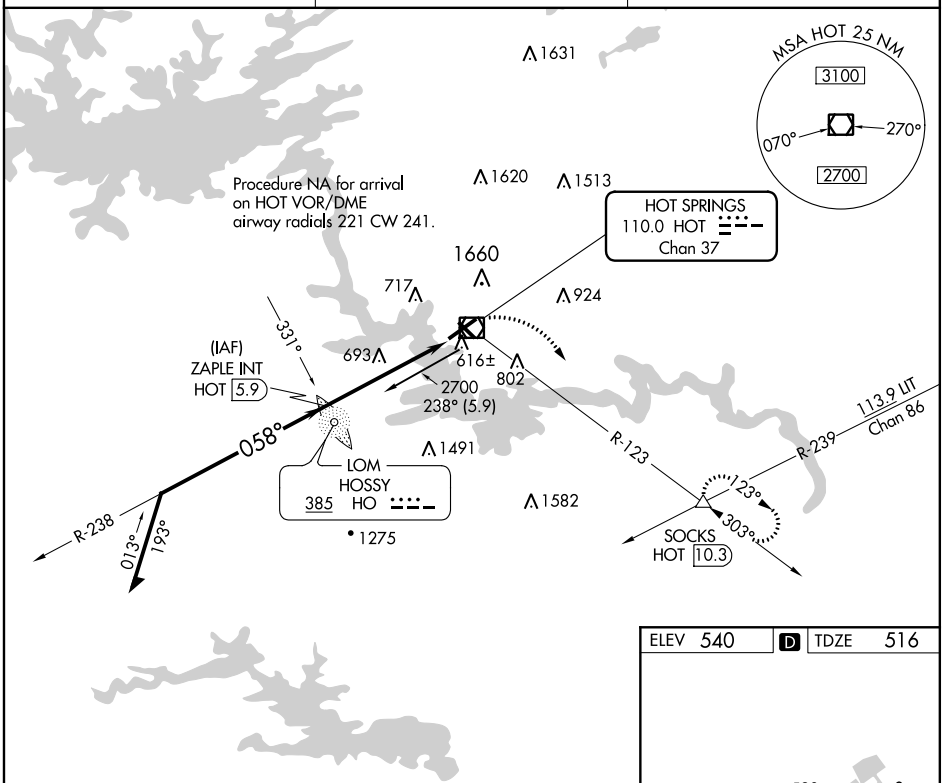

ELEV 540	D	TDZE 516

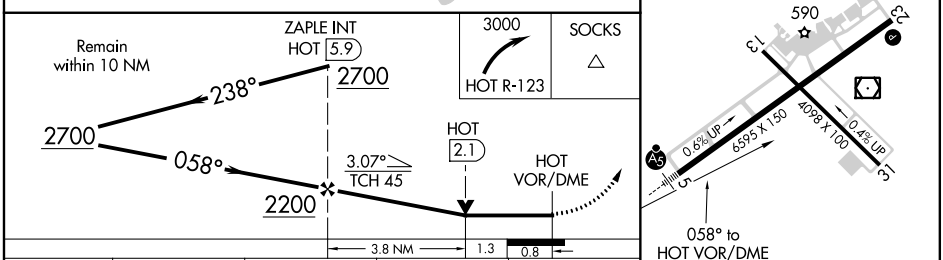

CATEGORY	A	B	C	D
S-5	960-½ 444 (500-½)		960-⅞ 444 (500-⅞)	
C CIRCLING	1080-1 540 (600-1)		1380-2½ 840 (900-2½)	1620-3 1080 (1100-3)

HIRL Rwy 5-23 L
MIRL Rwy 13-31 L
REIL Rwy 13 L

SC-1, 09 SEP 2021 to 07 OCT 2021

SC-1, 09 SEP 2021 to 07 OCT 2021