FORT SMITH, ARKANSAS

HI-VOR/DME or TACAN RWY 7

VORTAC FSM	APCH CRS	Rwy ldg 8017
110.4	053°	TDZE 469
Chan 41		Arpt Elev 469

JAL-631 [USAF] FORT SMITH REGIONAL (KFSM)

* Circling NA NW Rwy 7 and 19 for CAT E. Circling to Rwy 1 NA at night.

MALSR A5

MISSED APPROACH: Climb to 4000 direct FSM VORTAC and on R-036 to FIGGS (FSM R-036/10 DME) and hold.

ATIS ★	RAZORBACK APP CON	FORT SMITH TOWER ★	GND CON	CLNC DEL	ASR
126.3	120.9 343.75	118.3 (CTAF) L 323.175	121.9 275.8	133.85 278.3	

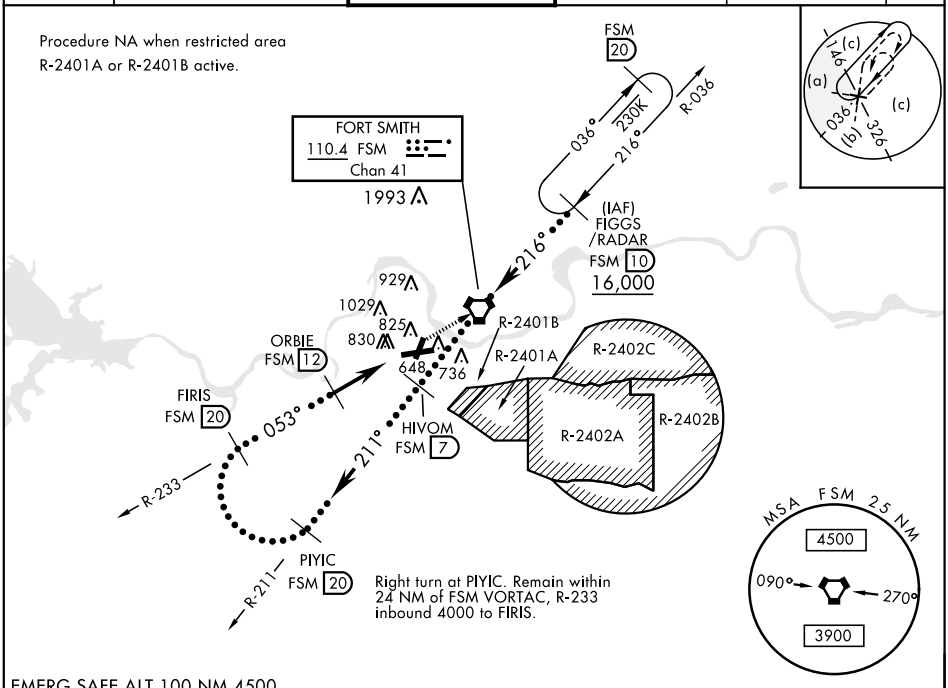

EMERG SAFE ALT 100 NM 4500

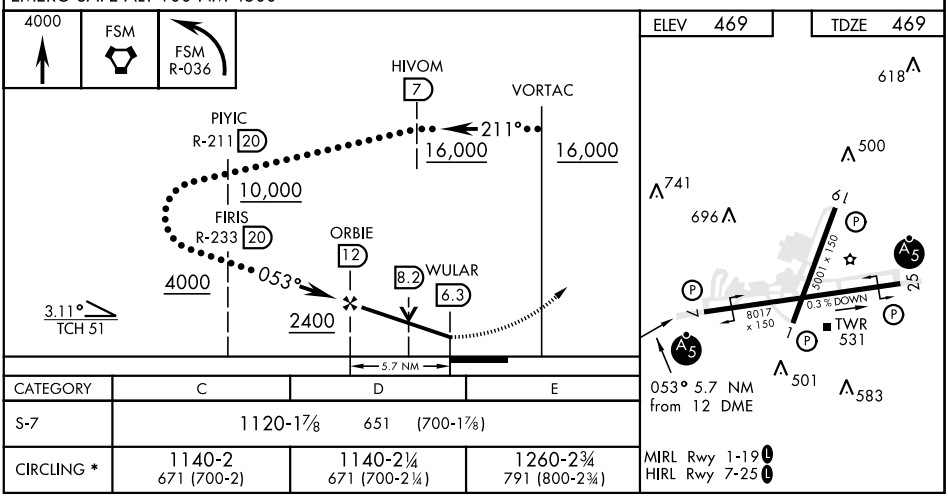

CATEGORY	C	D	E
S-7	1120-1⅞ 651 (700-1⅞)		
CIRCLING *	1140-2 671 (700-2)	1140-2¼ 671 (700-2¼)	1260-2¾ 791 (800-2¾)

FORT SMITH, ARKANSAS 35°20′N-94°22′W FORT SMITH REGIONAL (KFSM)

Amdt 7 16035

HI-VOR/DME or TACAN RWY 7

SC-1, 09 SEP 2021 to 07 OCT 2021

SC-1, 09 SEP 2021 to 07 OCT 2021