CAMP SPRINGS, MARYLAND

RNAV (GPS) RWY 19L

WAAS CH 52203 W19A	APCH CRS 190°	Rwy ldg 9756 TDZE 279 Arpt Elev 280

AL-561 (USAF)

JOINT BASE ANDREWS (KADW)

T * When ALS inop, increase RVR to 40, vis to 3/4 mile.
** When ALS inop, increase RVR to 60, vis to 1 1/8 miles.
*** When ALS inop, increase CAT AB RVR to 55, vis to 1mile; CAT CDE RVR to 60, vis to 1 1/8 miles.

ALSF-1 (A1)

MISSED APPROACH: Climb to 2500 direct BRINE and hold.

ATIS	POTOMAC APP CON	TOWER	GND CON	CLNC DEL	CPDLC
133.675 251.05	128.0 335.5	118.4 349.0	121.8 275.8	127.55 285.475	

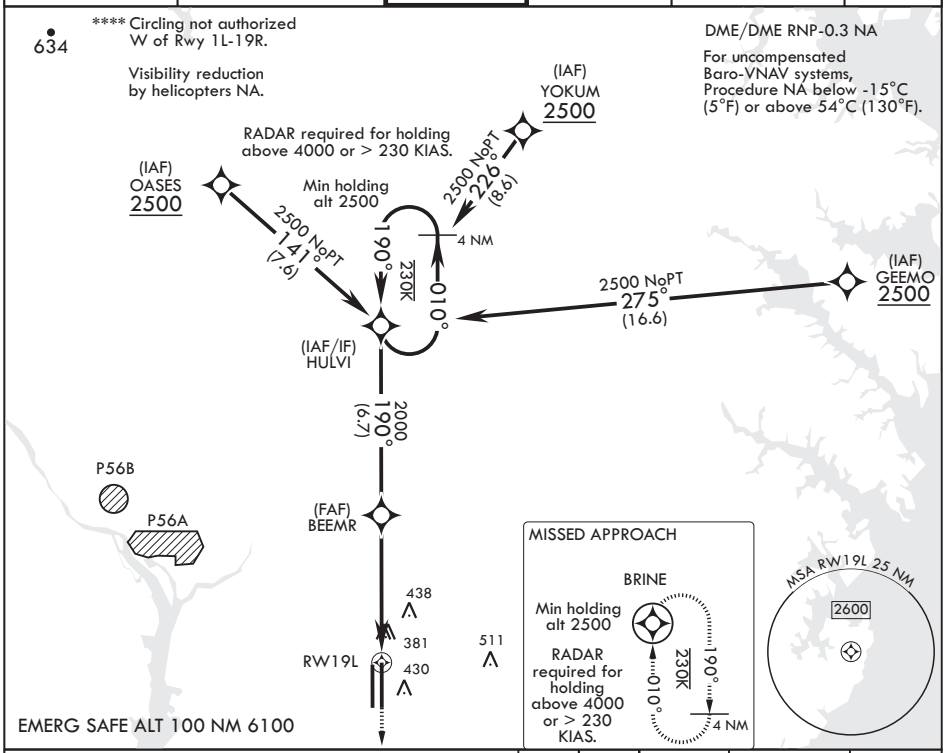

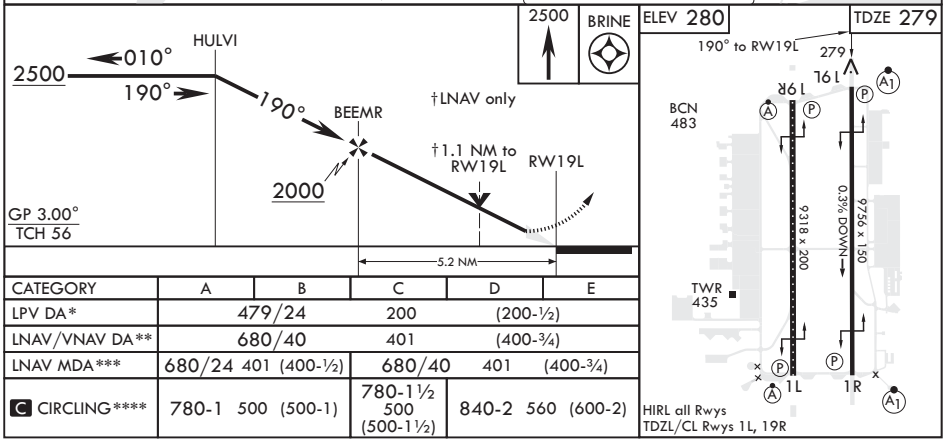

CATEGORY	A	B	C	D	E
LPV DA*	479/24		200 (200-½)		
LNAV/VNAV DA**	680/40		401 (400-¾)		
LNAV MDA***	680/24 401 (400-½)		680/40 401 (400-¾)		
C CIRCLING****	780-1 500 (500-1)		780-1½ 500 (500-1½)	840-2 560 (600-2)	