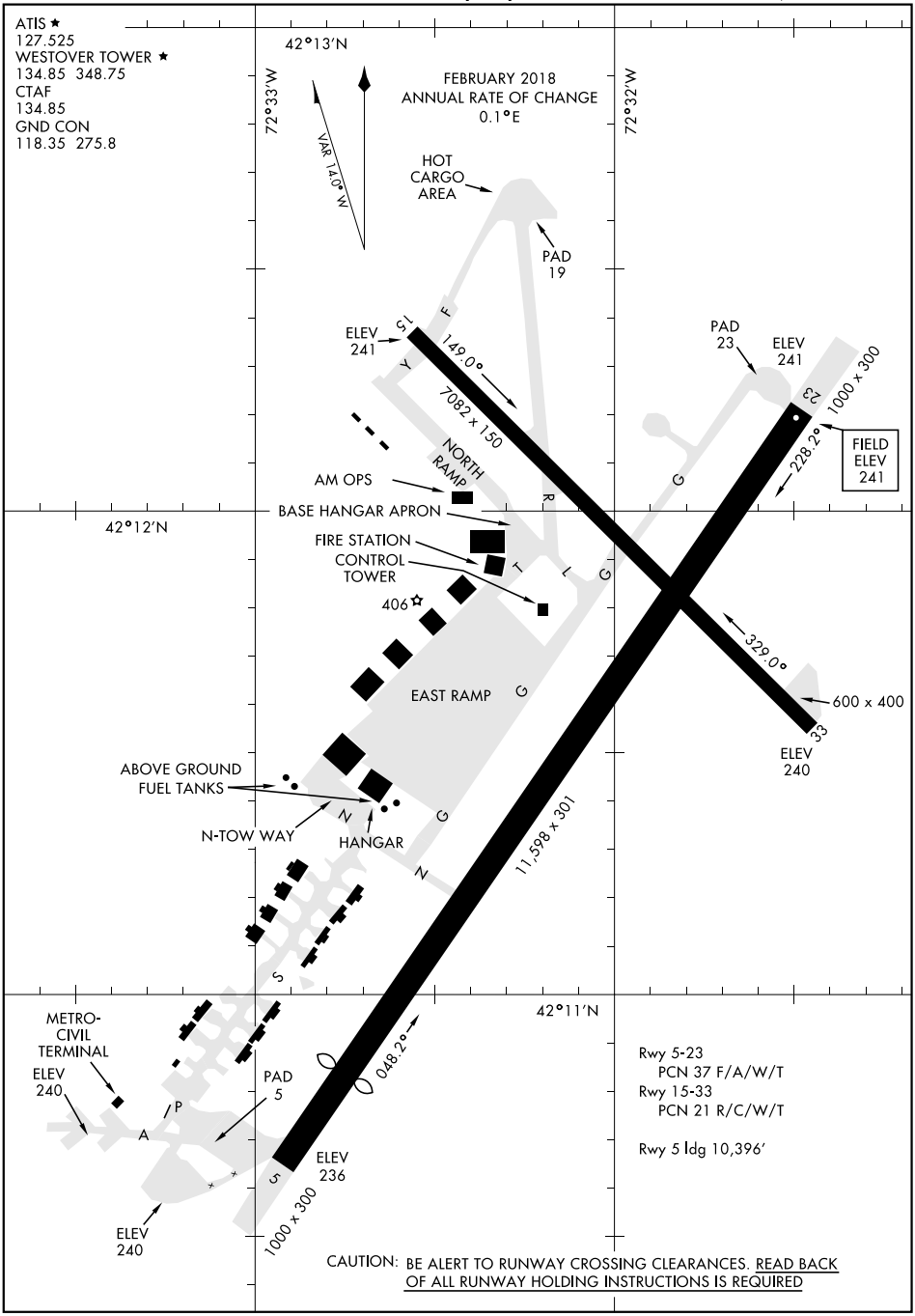

NE-1, 09 SEP 2021 to 07 OCT 2021