WATER-SEVEN DEPARTURE (WATER7•WATER)

ATIS 370.925 ★
CLNC DEL
353.55
GND CON
251.15
NAVY FALLON TOWER ★
119.25 340.2
NAVY FALLON APP/DEP CON
120.85 360.2

LAKEVIEW
112.0 LKV
Chan 57
L-11, H-3

LOVELOCK
116.5 LLC
Chan 112
L-9-11, H-3

TOP ALTITUDE 15,000

Acft unable to make ATC climb gradient advise ATC prior to departure.

RADAR REQUIRED
(On Lakeview Transition)

MUSTANG
117.9 FMG
Chan 126
L-9, H-3

HAZEN
114.1 HZN
Chan 88
L-11, H-3

FALLON
Chan 82 NFL

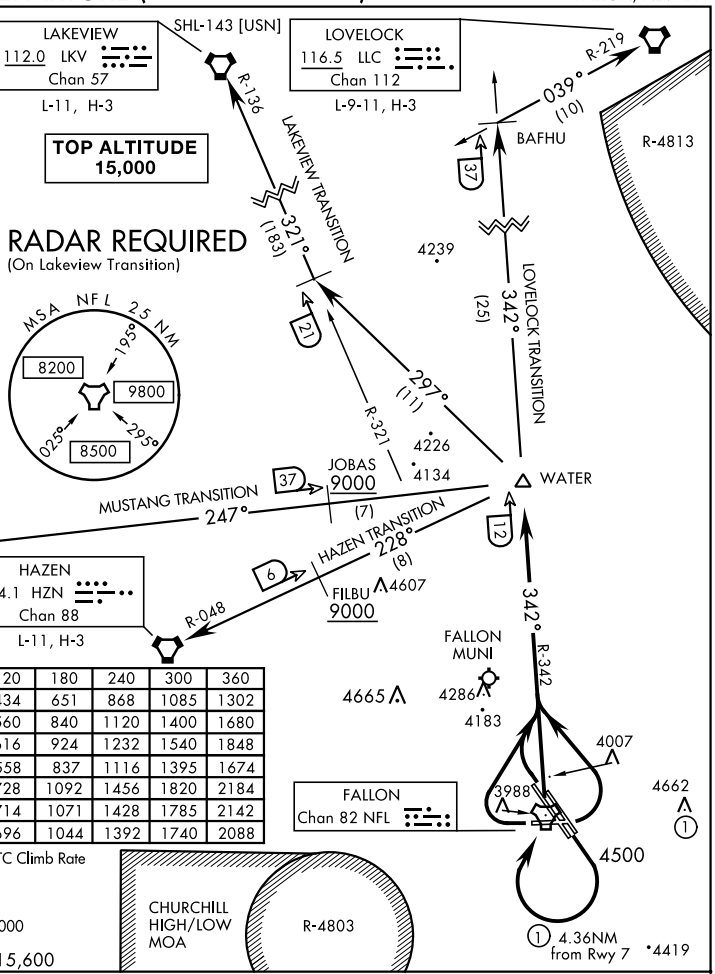

Rwy	Knots	60	120	180	240	300	360
* 7 ⓐ	V/V(fpm)	217	434	651	868	1085	1302
†7/13L ⓑ	V/V(fpm)	280	560	840	1120	1400	1680
† 7 ⓒ	V/V(fpm)	308	616	924	1232	1540	1848
† 13R ⓑ	V/V(fpm)	279	558	837	1116	1395	1674
† 25 ⓑ	V/V(fpm)	364	728	1092	1456	1820	2184
† 31L ⓑ	V/V(fpm)	357	714	1071	1428	1785	2142
† 31R ⓑ	V/V(fpm)	348	696	1044	1392	1740	2088

* Minimum † ATC Climb Rate
ⓐ to 4900
ⓑ to 9000
ⓒ MUSTANG to 9000

EMERG SAFE ALT 100NM 15,600

DEPARTURE ROUTE DESCRIPTION

TAKE-OFF RWY 7: Climbing left turn to intercept NFL TACAN R-342 to WATER. (Right turn-out not authorized). Do not exceed 250 KIAS until WATER.

TAKE-OFF RWY 13L/R: Climb to 4500, then climbing right turn to NFL TACAN, intercept NFL R-342 to WATER. Do not exceed 250 KIAS until WATER.

TAKE-OFF RWY 25: Turn right intercept NFL TACAN R-342 to WATER.

TAKE-OFF RWY 31L/R: Climbing right turn to intercept NFL TACAN R-342 to WATER. Do not exceed 250 KIAS until WATER.

(Continued on next page)

SW-4, 09 SEP 2021 to 07 OCT 2021