FALLON, NEVADA

RNAV (GPS) RWY 31L

AL-143 (USN)

FALLON NAS (VAN VOORHIS FLD) (KNFL)

APCH CRS	Rwy ldg	14,001
311°	TDZE	3927
	Arpt Elev	3935

MISSED APPROACH: Climb to 6600 direct BIKZE and hold.

ATIS★	NAVY FALLON APP CON/DEP CON	NAVY FALLON TOWER★	GND CON	CLNC DEL	ASR/PAR
370.925	120.85 360.2	119.25 340.2	251.15	353.55	

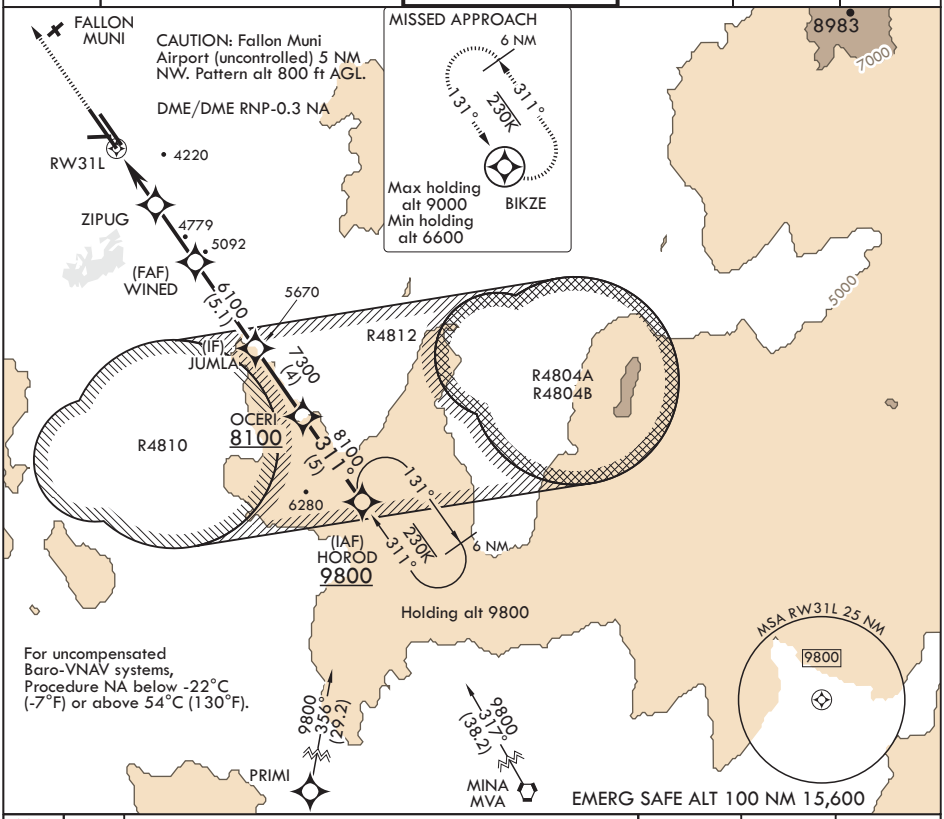

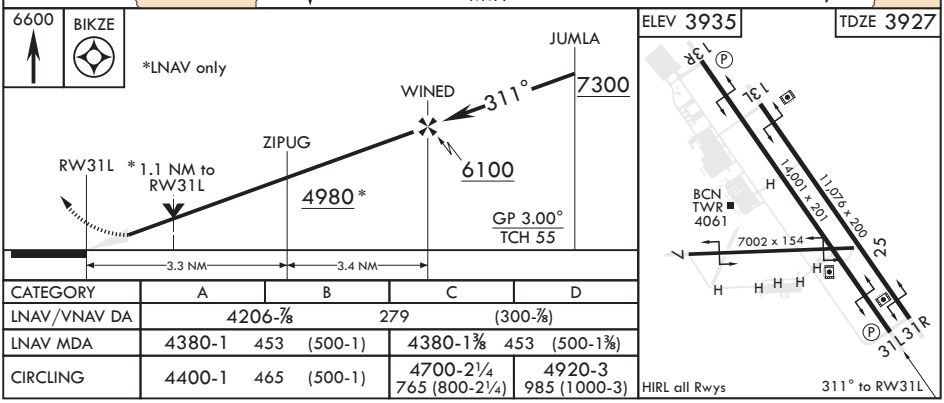

CATEGORY	A	B	C	D
LNAV/VNAV DA	4206-⅞ 279 (300-⅞)			
LNAV MDA	4380-1 453 (500-1)		4380-1⅜ 453 (500-1⅜)	
CIRCLING	4400-1 465 (500-1)		4700-2¼ 765 (800-2¼)	4920-3 985 (1000-3)

FALLON, NEVADA

Amdt 2 03JAN19

39°25'N - 118°42'W

FALLON NAS (VAN VOORHIS FLD) (KNFL)

RNAV (GPS) RWY 31L

SW-4, 09 SEP 2021 to 07 OCT 2021

SW-4, 09 SEP 2021 to 07 OCT 2021