JACKSONVILLE, ARKANSAS

TACAN RWY 7

TACAN LRF Chan 29	APCH CRS 056°	Rwy ldg 12,000 TDZE 309 Arpt Elev 312	AL-738 [USAF]	LITTLE ROCK AFB (KLRF)

* When ALS inop, increase CAT AB RVR to 55 and vis to 1 mile; CAT CDE vis to 1¾ miles.
** Circling not authorized south of airfield.

ALSF-1

MISSED APPROACH: Climb to 1300 then turn left climbing to 3000, intercept LRF TACAN R-340 to 13 DME (HERCK) and hold.

ATIS *	LITTLE ROCK APP CON	LITTLE ROCK TOWER	GND CON	CLNC DEL
119.175 251.1	119.5 306.2	120.6 269.075	132.8 275.8	253.5

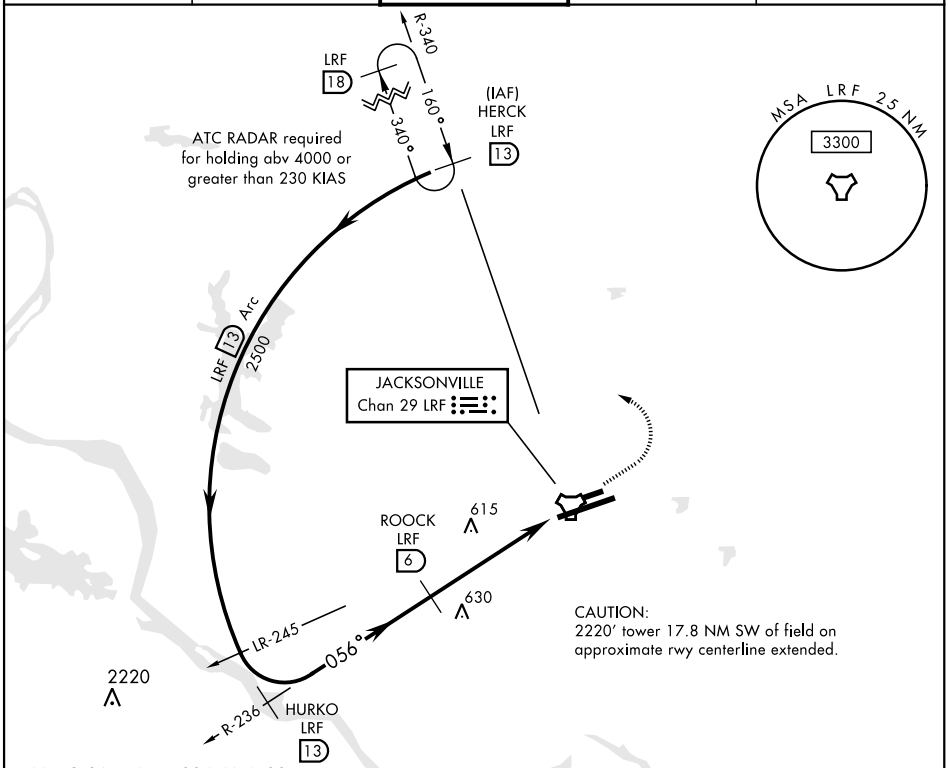

ELEV 312 · 413 TDZE 309

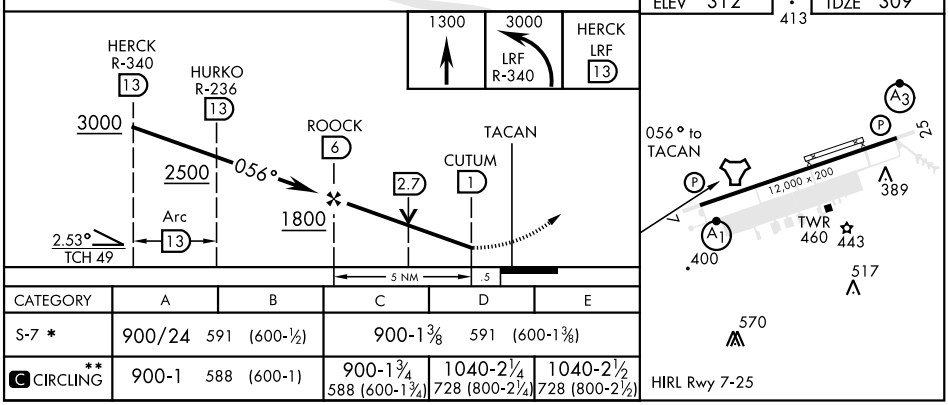

CATEGORY	A	B	C	D	E
S-7 *	900/24 591 (600-½)		900-1⅜ 591 (600-1⅜)		
C CIRCLING **	900-1 588 (600-1)		900-1¾ 588 (600-1¾)	1040-2¼ 728 (800-2¼)	1040-2½ 728 (800-2½)

SC-1, 12 AUG 2021 to 09 SEP 2021
SC-1, 12 AUG 2021 to 09 SEP 2021