OAK HARBOR, WASHINGTON

# RNAV (GPS) RWY 7

| APCH CRS | Rwy ldg | 8000 |
|---|---|---|
| 069° | TDZE | 25 |
| | Arpt Elev | 47 |

AL-451 (USN) WHIDBEY ISLAND NAS (AULT FLD) (KNUW)

MISSED APPROACH: Climb to 1500, then climbing right turn to 3000 direct KASEY and hold. Do not exceed 230 KIAS until turn completion.

| ATIS | APP CON/DEP CON | TOWER | GND CON | CLNC DEL | ASR/PAR |
|---|---|---|---|---|---|
| 134.15 281.5 | 118.2 285.65 (W)<br>120.7 270.8 (E) | 127.9 340.2 | 121.75 336.4 | 135.1 379.9 | |

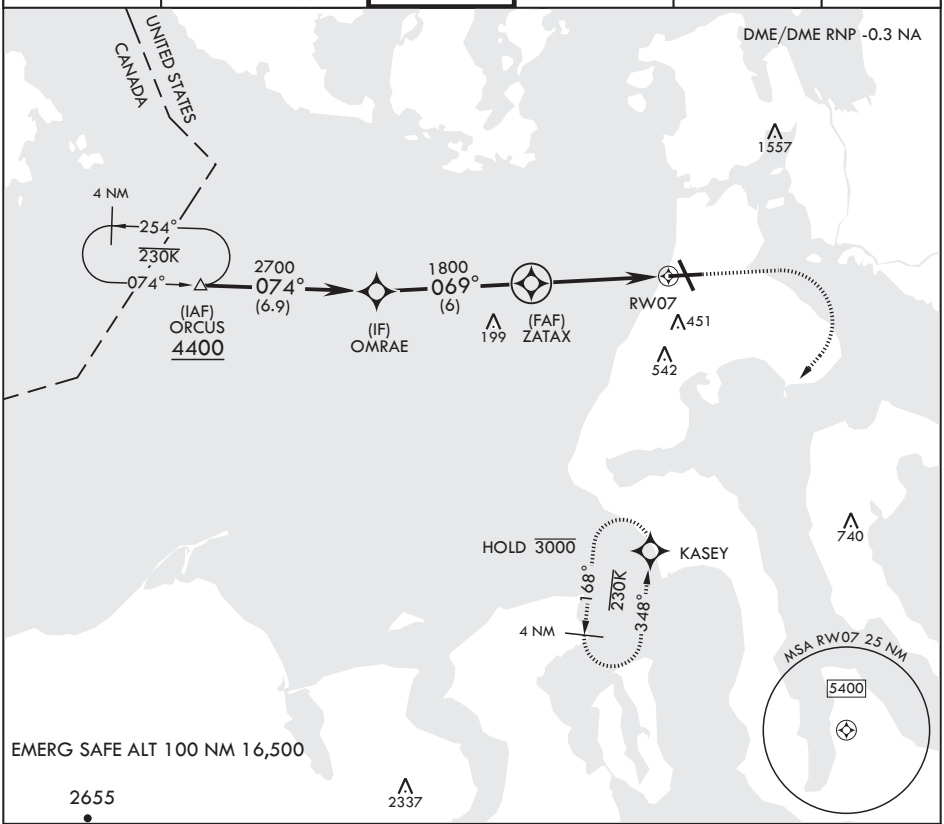


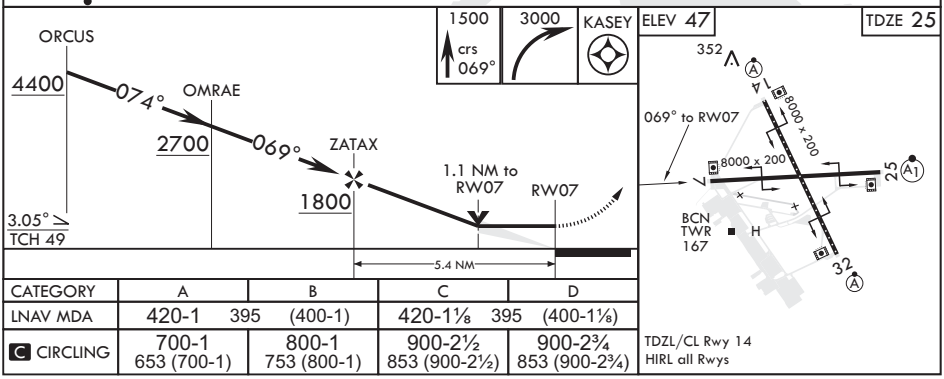


| CATEGORY | A | B | C | D |
|---|---|---|---|---|
| LNAV MDA | 420-1 395 (400-1) | | 420-1⅛ 395 (400-1⅛) | |
| C CIRCLING | 700-1<br>653 (700-1) | 800-1<br>753 (800-1) | 900-2½<br>853 (900-2½) | 900-2¾<br>853 (900-2¾) |

TDZL/CL Rwy 14
HIRL all Rwys

OAK HARBOR, WASHINGTON 48°21'N - 122°39'W WHIDBEY ISLAND NAS (AULT FLD) (KNUW)

Amdt 1 21MAY20

RNAV (GPS) RWY 7


NW-1, 12 AUG 2021 to 09 SEP 2021