OAK HARBOR, WASHINGTON

# HI-TACAN RWY 14

| TACAN NUW Chan 85 | APCH CRS 141° | Rwy ldg 8000 TDZE 39 Arpt Elev 47 | AL-451 [USN] | WHIDBEY ISLAND NAS (AULT FLD) (KNUW) |
|---|---|---|---|---|

*When ALS inop, increase vis to 1⅜ miles.

ALSF-2

MISSED APPROACH: Climb to 4000 via NUW
TACAN R-131 to CANUN, then arc SW of NUW
TACAN via 11 DME Arc to LUPEZ and hold.

| ATIS | WHIDBEY APP CON | WHIDBEY TOWER | GND CON | CLNC DEL | ASR/PAR |
|---|---|---|---|---|---|
| 134.15 281.5 | 120.7 270.8 EAST<br>118.2 285.65 WEST | 127.9 340.2 | 121.75 336.4 | 135.1 379.9 | |

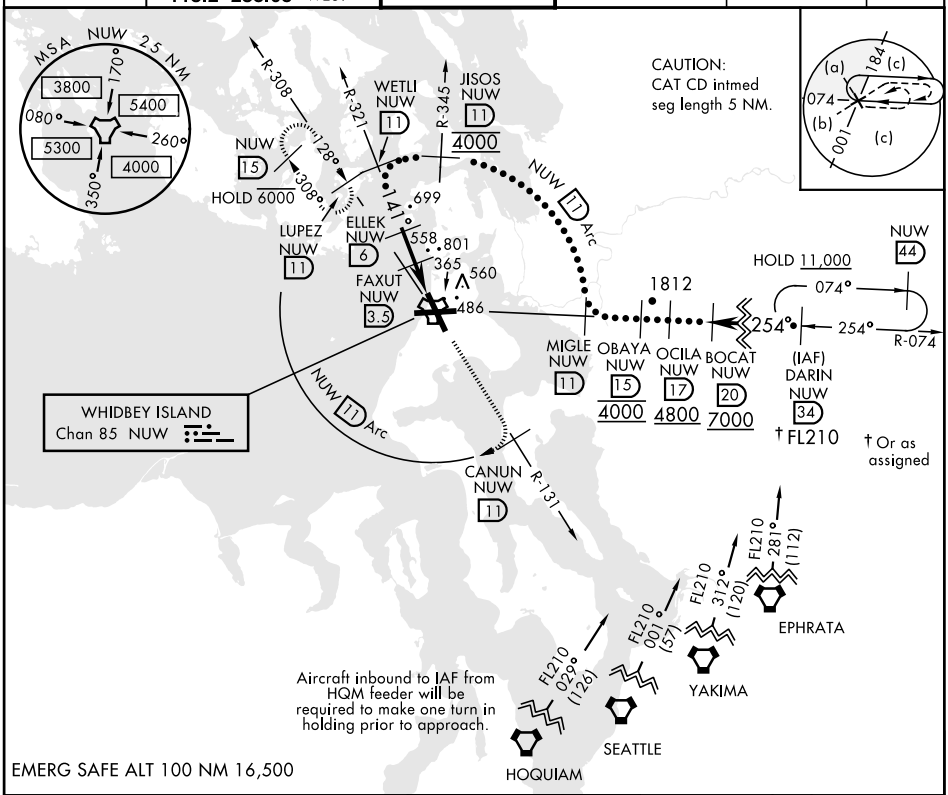


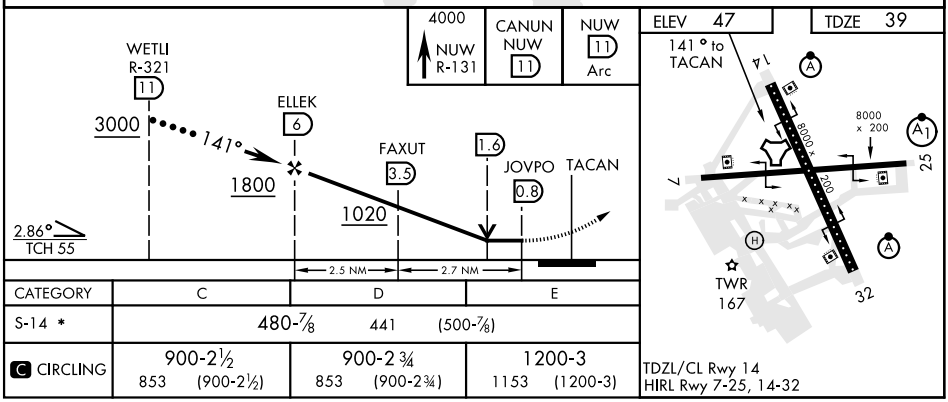


OAK HARBOR, WASHINGTON 48°21′N-122°39′W WHIDBEY ISLAND NAS (AULT FLD) (KNUW)

Amdt 2 21MAY20

HI-TACAN RWY 14



NW-1, 12 AUG 2021 to 09 SEP 2021