RAPID CITY, SOUTH DAKOTA

# TACAN Y RWY 13

| TACAN RCA Chan 25 | APCH CRS 136° | Rwy ldg 13,497<br>TDZE 3276<br>Arpt Elev 3276 | AL-343 [USAF] | ELLSWORTH AFB (KRCA) |
|---|---|---|---|---|

* When ALS inop, increase CAT AB RVR to 55 and vis to 1 mile, CAT CDE vis to 1⅝ miles.
** CAT E circling restricted to 28th BW aircraft only; 28th BW aircraft will remain within Class D airspace.

ALSF-1

MISSED APPROACH: Track outbound RCA R-130 to 3 DME (CAVET), then turn left to join RCA R-043 to RCA 15 DME (RUUSH) and hold. Maintain 6000.

| ATIS ★ | ELLSWORTH APP CON | ELLSWORTH TOWER ★ | GND CON |
|---|---|---|---|
| 120.625 269.9 | 119.5 259.1 | 126.05 253.5 | 121.8 275.8 |

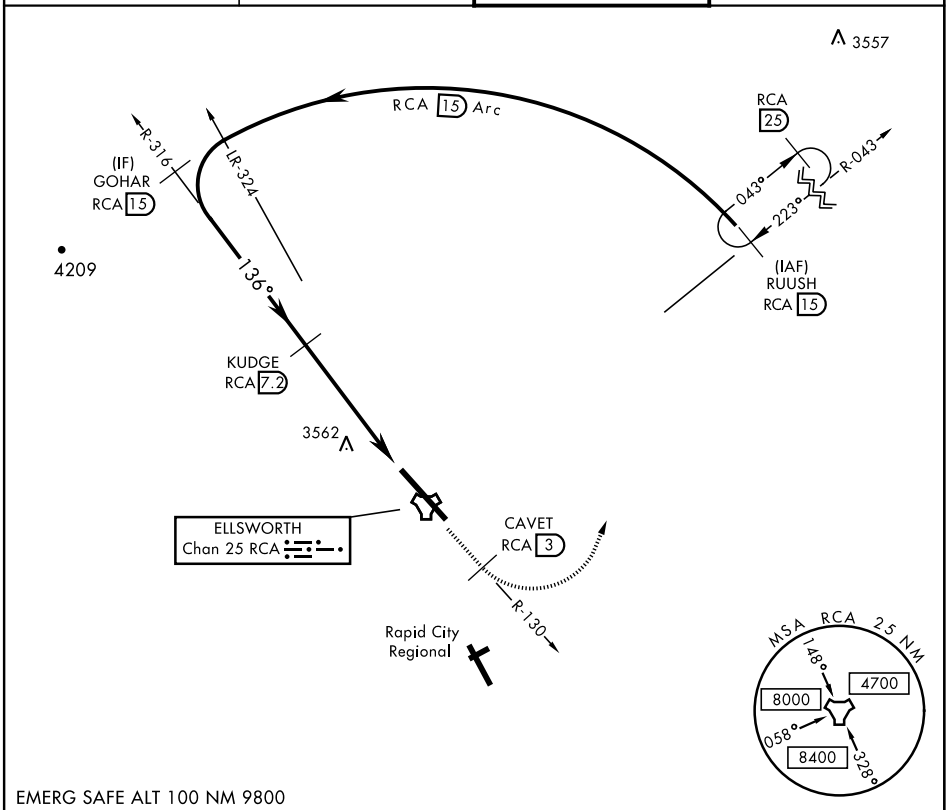


EMERG SAFE ALT 100 NM 9800

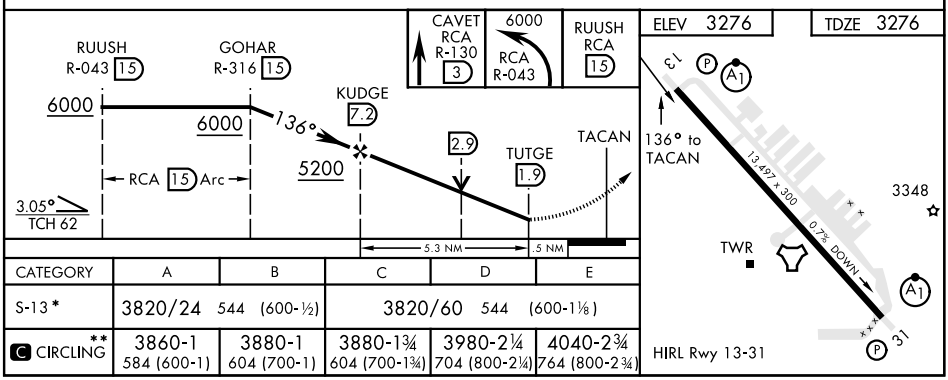


| CATEGORY | A | B | C | D | E |
|---|---|---|---|---|---|
| S-13* | 3820/24 544 (600-½) | | 3820/60 544 (600-1⅛) | | |
| C CIRCLING** | 3860-1 584 (600-1) | 3880-1 604 (700-1) | 3880-1¾ 604 (700-1¾) | 3980-2¼ 704 (800-2¼) | 4040-2¾ 764 (800-2¾) |



NC-1, 12 AUG 2021 to 09 SEP 2021
NC-1, 12 AUG 2021 to 09 SEP 2021