RAPID CITY, SOUTH DAKOTA

# TACAN-A

| VORTAC RAP 112.3 Chan 70 | APCH CRS 146° | Rwy ldg N/A<br>TDZE N/A<br>Arpt Elev 3276 |
|---|---|---|

AL-343 (USAF)

ELLSWORTH AFB (KRCA)

* CAT E circling restricted to 28th BW aircraft only; 28th BW aircraft will remain within Class D airspace.

MISSED APPROACH: Track inbound RAP R-326 to RAP VORTAC then turn left to join RAP R-105 outbound to 11 DME and hold. Maintain 6000.

| ATIS★ | APP CON | TOWER★ | GND CON |
|---|---|---|---|
| 120.625 269.9 | 119.5 259.1 | 126.05 253.5 | 121.8 275.8 |

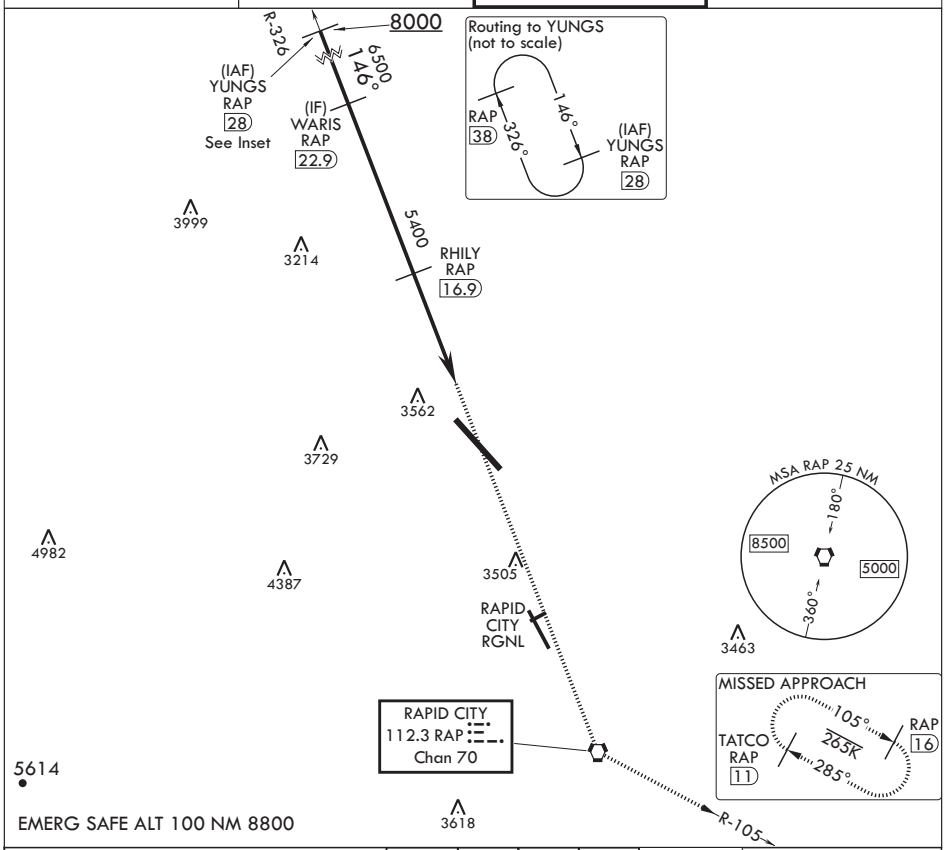


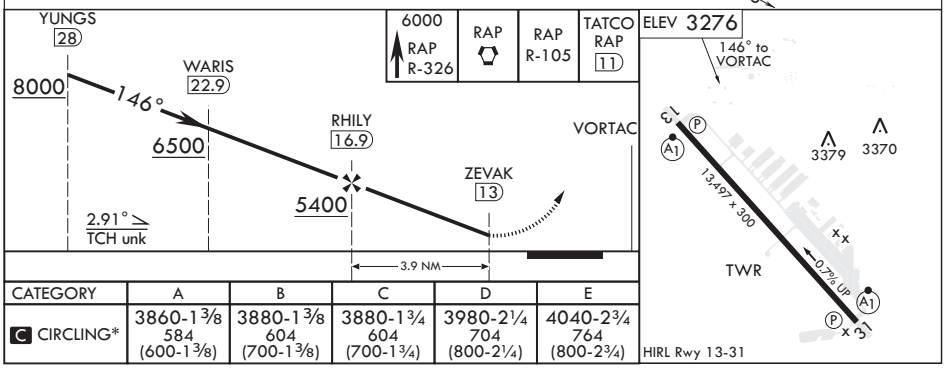


| CATEGORY | A | B | C | D | E |
|---|---|---|---|---|---|
| C CIRCLING* | 3860-1 3/8<br>584<br>(600-1 3/8) | 3880-1 3/8<br>604<br>(700-1 3/8) | 3880-1 3/4<br>604<br>(700-1 3/4) | 3980-2 1/4<br>704<br>(800-2 1/4) | 4040-2 3/4<br>764<br>(800-2 3/4) |



NC-1, 12 AUG 2021 to 09 SEP 2021
NC-1, 12 AUG 2021 to 09 SEP 2021