RAPID CITY, SOUTH DAKOTA

HI-TACAN Z RWY 31

TACAN RCA Chan 25	APCH CRS 302°	Rwy ldg 13,497 TDZE 3192 Arpt Elev 3276	JAL-343 [USAF]	ELLSWORTH AFB (KRCA)

T * When ALS inop, increase CAT CDE vis to 1¾ mile.
** CAT E circling restricted to 28th BW aircraft only; 28th BW aircraft will remain within Class D airspace.

ALSF-1 A1

MISSED APPROACH: Track outbound RCA R-310 to 3 DME (APOGE), then turn right to join RCA R-043 to 15 DME (RUUSH) and hold. Maintain 6000.

ATIS *	ELLSWORTH APP CON	ELLSWORTH TOWER *	GND CON
120.625 269.9	119.5 259.1	126.05 253.5	121.8 275.8

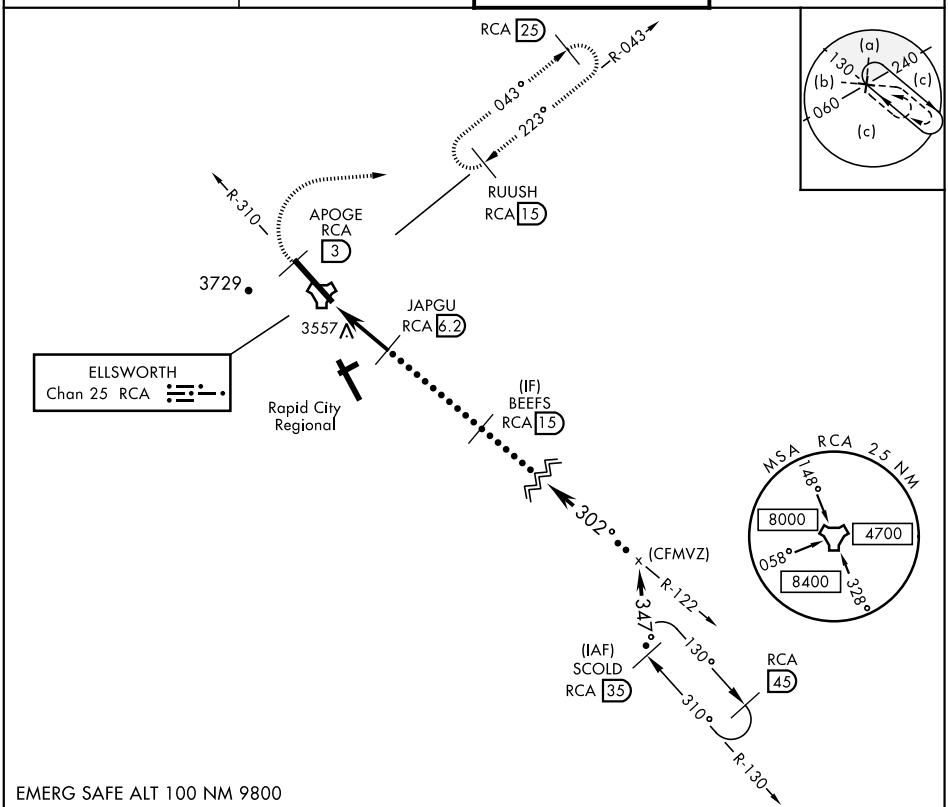

EMERG SAFE ALT 100 NM 9800

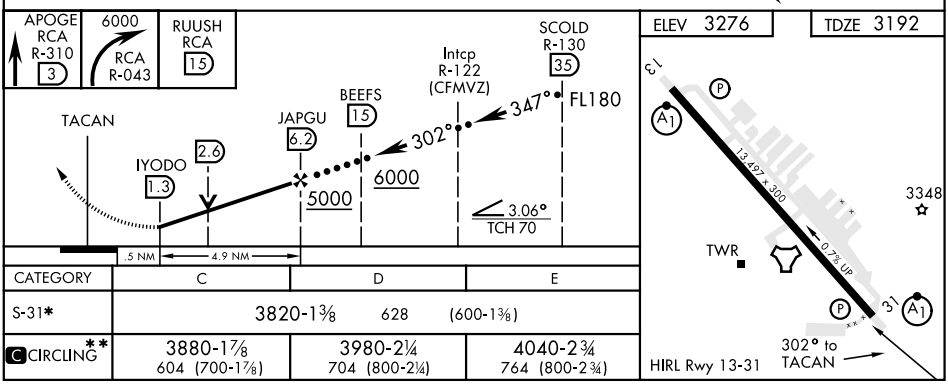

CATEGORY	C	D	E
S-31*	3820-1⅜ 628 (600-1⅜)		
C CIRCLING**	3880-1⅞ 604 (700-1⅞)	3980-2¼ 704 (800-2¼)	4040-2¾ 764 (800-2¾)

RAPID CITY, SOUTH DAKOTA 44°09′N-103°06′W ELLSWORTH AFB (KRCA)

Amdt 1 15SEP16

HI-TACAN Z RWY 31

NC-1, 12 AUG 2021 to 09 SEP 2021