RAPID CITY, SOUTH DAKOTA

HI-TACAN Z RWY 13

TACAN RCA Chan 25	APCH CRS 136°	Rwy ldg 13,497 TDZE 3276 Arpt Elev 3276	JAL-343 [USAF]	ELLSWORTH AFB (KRCA)

T * When ALS inop, increase CAT CDE vis to 1⅝ mile.
** CAT E circling restricted to 28th BW aircraft only; 28th BW aircraft will remain within Class D airspace.

ALSF-1

MISSED APPROACH: Track outbound RCA R-130 to 3 DME (CAVET), then turn left to join RCA R-043 to 15 DME (RUUSH) and hold. Maintain 6000.

ATIS *	ELLSWORTH APP CON	ELLSWORTH TOWER *	GND CON
120.625 269.9	119.5 259.1	126.05 253.5	121.8 275.8

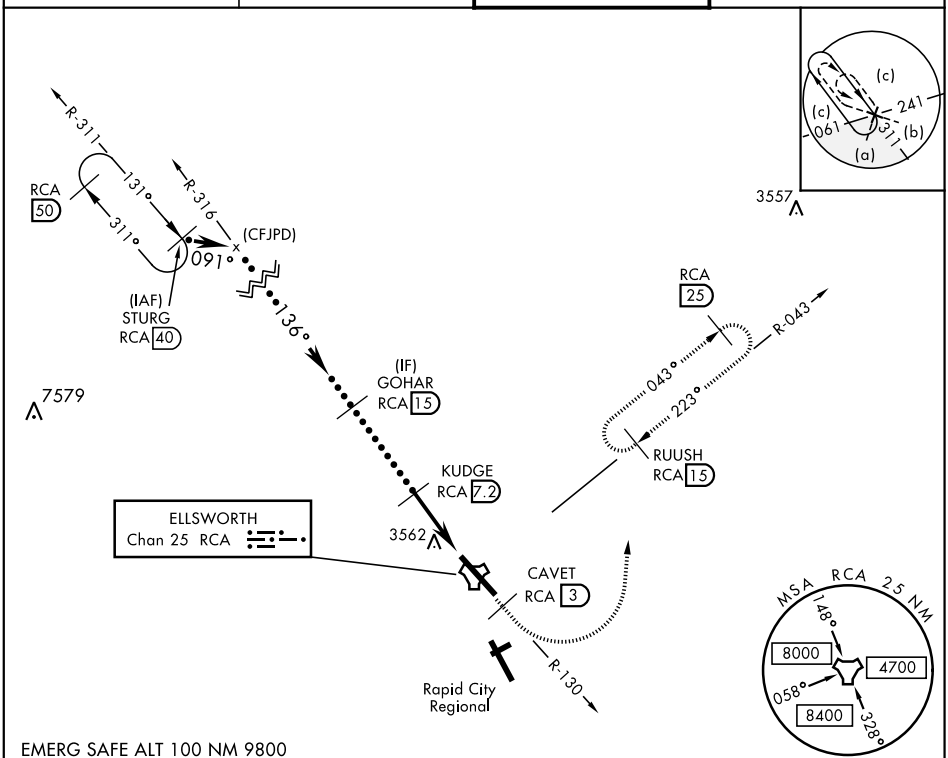

EMERG SAFE ALT 100 NM 9800

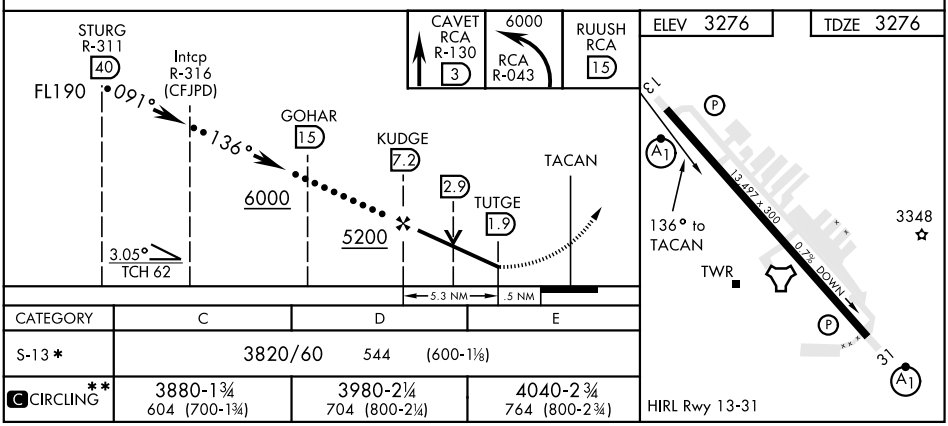

CATEGORY	C	D	E
S-13 *	3820/60 544 (600-1⅛)		
C CIRCLING **	3880-1¾ 604 (700-1¾)	3980-2¼ 704 (800-2¼)	4040-2¾ 764 (800-2¾)

NC-1, 12 AUG 2021 to 09 SEP 2021
NC-1, 12 AUG 2021 to 09 SEP 2021