

APP CRS	Rwy Idg	<b>4650</b>
<b>354°</b>	TDZE	<b>898</b>
	Apt Elev	<b>898</b>

# RNAV (GPS) RWY 35

ZELIENOPLE MUNI (PJC)

RNP APCH.

**NA** Circling Rwy 17 NA at night. Rwy 35 helicopter visibility reduction below  $\frac{3}{4}$  SM NA.

**MISSED APPROACH:**  
Climb to 3000 direct DEUSO and hold.

AWOS-3PT  
**118.45**

PITTSBURGH APP CON  
**124.75 338.2**

CTAF  
**122.9**

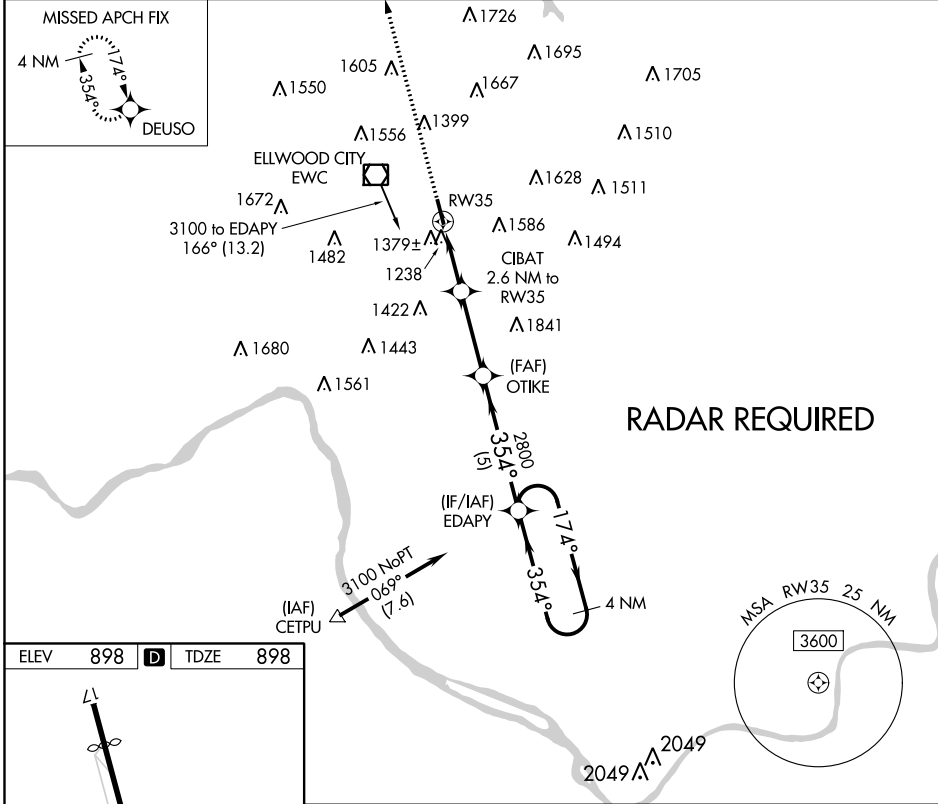

**RADAR REQUIRED**

NE-4, 15 JUL 2021 to 12 AUG 2021

NE-4, 15 JUL 2021 to 12 AUG 2021

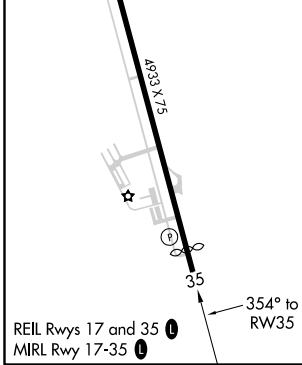

ELEV	898	<b>D</b>	TDZE	898																																													
<table border="1"> <tr> <td>3000</td> <td>DEUSO</td> <td colspan="2">Visual Segment - Obstacles.</td> <td>4 NM</td> </tr> <tr> <td></td> <td></td> <td>CIBAT</td> <td>OTIKE</td> <td>EDAPY</td> </tr> <tr> <td></td> <td></td> <td>2.6 NM to RW35</td> <td></td> <td>4 NM Holding Pattern</td> </tr> <tr> <td></td> <td></td> <td>1.9 NM to RW35</td> <td>2800</td> <td>174° → 3100</td> </tr> <tr> <td></td> <td></td> <td>1780</td> <td></td> <td>← 354°</td> </tr> <tr> <td></td> <td></td> <td>1.9 NM   0.7 NM   3.1 NM</td> <td>5 NM</td> <td></td> </tr> <tr> <td>CATEGORY</td> <td>A</td> <td>B</td> <td>C</td> <td>D</td> </tr> <tr> <td>LNAV MDA</td> <td>1640-1 742 (800-1)</td> <td>1640-1¼ 742 (800-1¼)</td> <td></td> <td>NA</td> </tr> <tr> <td><b>C</b> CIRCLING</td> <td>1680-1 782 (800-1)</td> <td>1700-1¼ 802 (900-1¼)</td> <td></td> <td>NA</td> </tr> </table>					3000	DEUSO	Visual Segment - Obstacles.		4 NM			CIBAT	OTIKE	EDAPY			2.6 NM to RW35		4 NM Holding Pattern			1.9 NM to RW35	2800	174° → 3100			1780		← 354°			1.9 NM   0.7 NM   3.1 NM	5 NM		CATEGORY	A	B	C	D	LNAV MDA	1640-1 742 (800-1)	1640-1¼ 742 (800-1¼)		NA	<b>C</b> CIRCLING	1680-1 782 (800-1)	1700-1¼ 802 (900-1¼)		NA
3000	DEUSO	Visual Segment - Obstacles.		4 NM																																													
		CIBAT	OTIKE	EDAPY																																													
		2.6 NM to RW35		4 NM Holding Pattern																																													
		1.9 NM to RW35	2800	174° → 3100																																													
		1780		← 354°																																													
		1.9 NM   0.7 NM   3.1 NM	5 NM																																														
CATEGORY	A	B	C	D																																													
LNAV MDA	1640-1 742 (800-1)	1640-1¼ 742 (800-1¼)		NA																																													
<b>C</b> CIRCLING	1680-1 782 (800-1)	1700-1¼ 802 (900-1¼)		NA																																													