LOC/DME I-RGL 108.5 Chan 22	APP CRS 093°	Rwy ldg N/A TDZE N/A Apt Elev 44

LDA-C
WRANGELL (WRG) (PAWG)

Circling NA south of Rwy 10-28. DME required. Any go-around commenced after passing the MAP will not provide standard obstacle clearance.

-5°C

MISSED APPROACH: Immediate climbing right turn to 6000 on LVD VOR/DME R-071 to LVD VOR/DME and hold.

AWOS-3P	ANCHORAGE CENTER	SITKA RADIO	CTAF
128.5	118.0	122.45	122.6 L

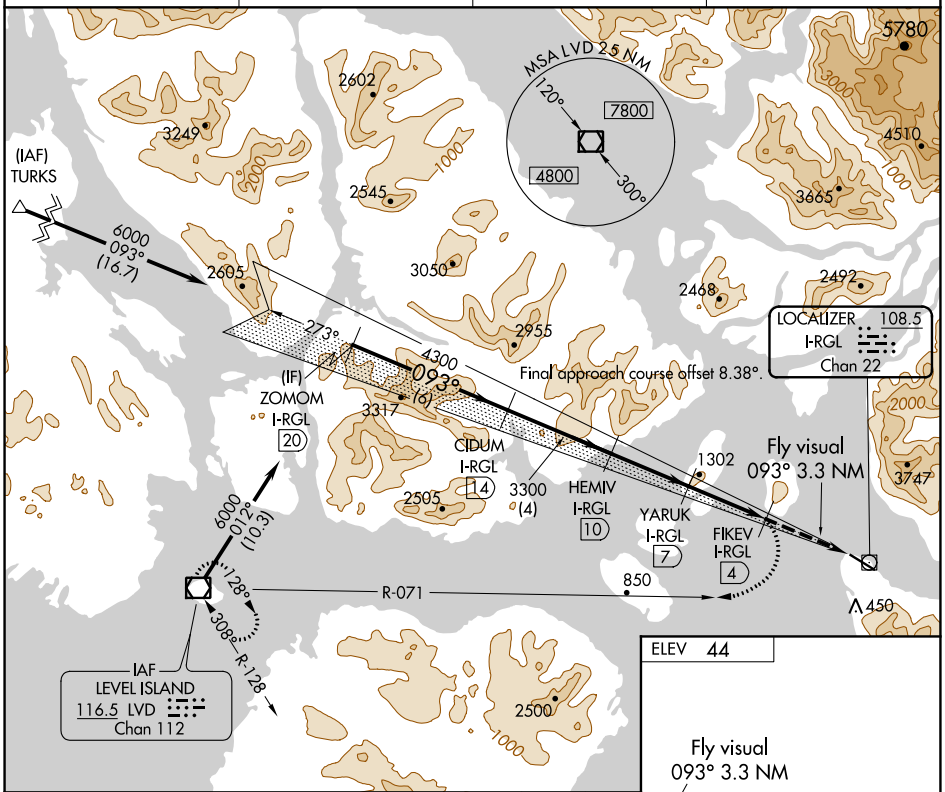

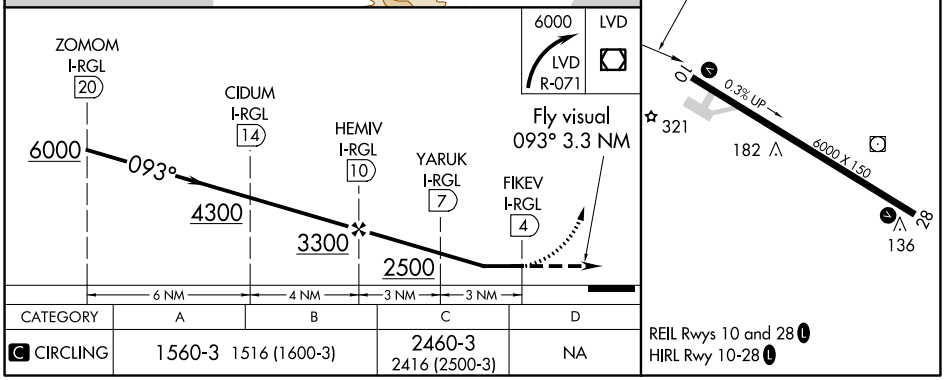

CATEGORY	A	B	C	D
C CIRCLING	1560-3 1516 (1600-3)		2460-3 2416 (2500-3)	NA

REIL Rwys 10 and 28 L
HIRL Rwy 10-28 L

AK, 17 JUN 2021 to 12 AUG 2021
AK, 17 JUN 2021 to 12 AUG 2021