MINOT, NORTH DAKOTA

COPTER RNAV (GPS) RWY 12

WAAS CH 71280 W12A	APCH CRS 118°	Rwy ldg 13,198 TDZE 1666 Arpt Elev 1666

AL-5013 (USAF)

MINOT AFB (KMIB)

* When ALS inop, increase CAT A RVR to 40, vis to 3/4 mile.
** When ALS inop, increase CAT A vis to 1 5/8 miles.
*** When ALS inop, increase CAT A RVR to 55, vis to 1 mile.

ALSF-1

MISSED APPROACH: Climb to 3600 direct DOKAY and hold.

ATIS★	APP CON	TOWER★	GND CON	CLNC DEL
278.8	119.6 363.8	120.65 253.5	134.0 275.8	326.2

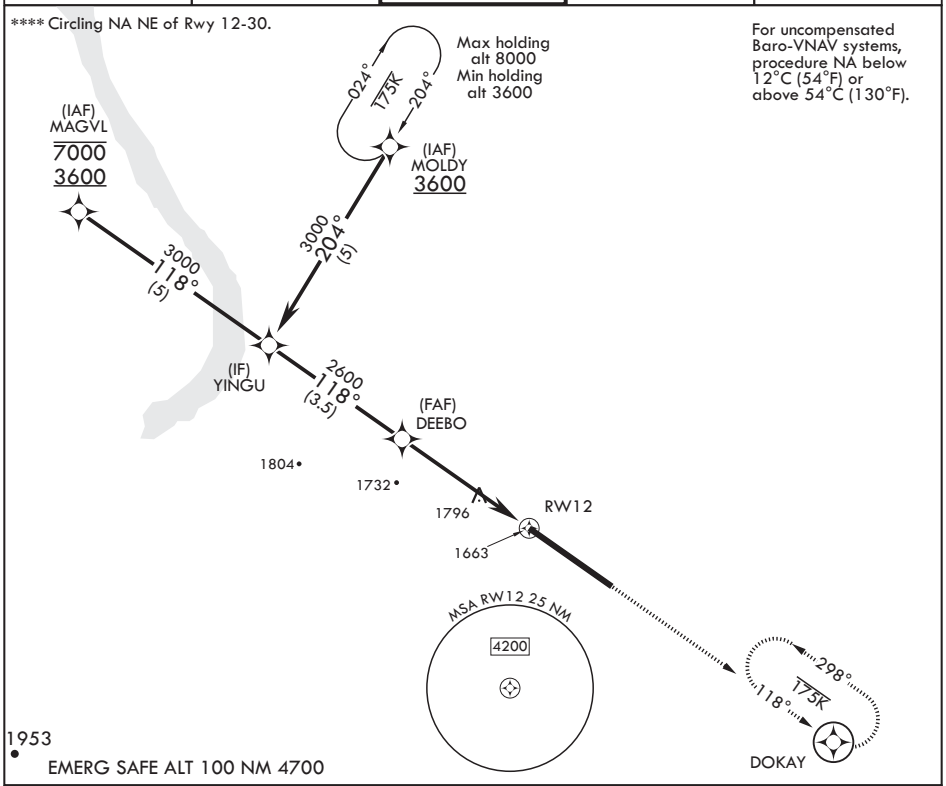

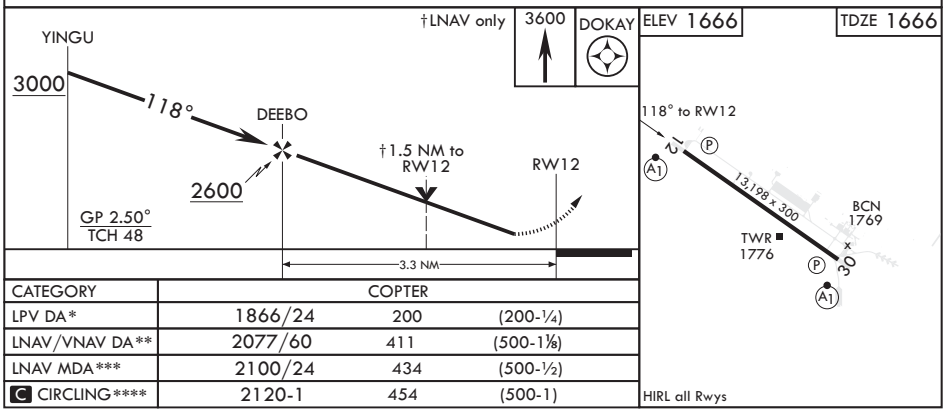

CATEGORY	COPTER		
LPV DA*	1866/24	200	(200-¼)
LNAV/VNAV DA**	2077/60	411	(500-1⅛)
LNAV MDA***	2100/24	434	(500-½)
C CIRCLING****	2120-1	454	(500-1)

MINOT, NORTH DAKOTA

48°25'N - 101°21'W

MINOT AFB (KMIB)

Orig 19JUL18

COPTER RNAV (GPS) RWY 12

NC-1, 15 JUL 2021 to 12 AUG 2021