ANCHORAGE, ALASKA

ILS Y or LOC/DME RWY 6

LOC I-EDF	APCH CRS	Rwy ldg	10,000
110.3	062°	TDZE	174
		Arpt Elev	213

AL-1196 [USAF]

ELMENDORF AFB (PAED)

* When TDZ/CL lights inop increase RVR to 24.
When ALS inop, increase RVR to 40, vis to ¾ mile.

ALSF-1

MISSED APPROACH: Climb to 900, then climbing left turn to 3000 via EDF R-307 to HOBBS and hold.

ATIS *	ANCHORAGE APP CON	TOWER	GND CON	CLNC DEL	PAR
124.3 273.5	118.6 290.5 North 123.8 259.3 South	127.2 352.05	121.8 275.8	128.8 306.925	

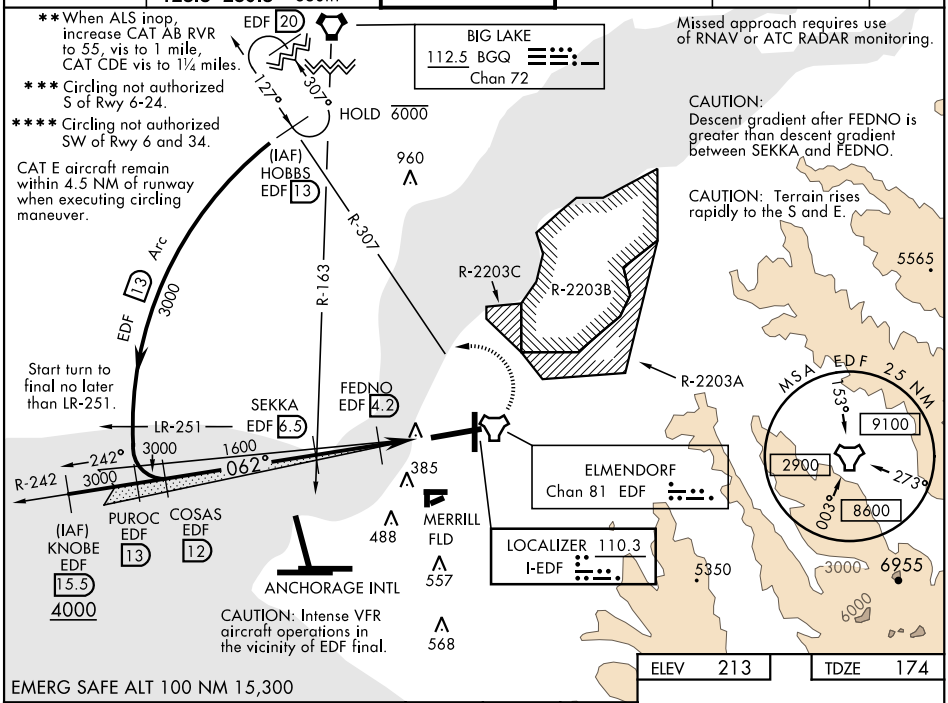

EMERG SAFE ALT 100 NM 15,300

ELEV	213	TDZE	174

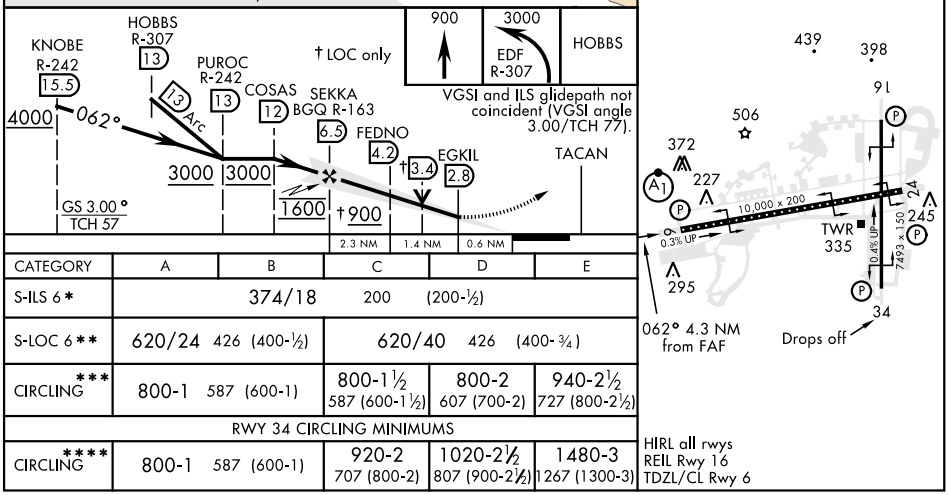

CATEGORY	A	B	C	D	E
S-ILS 6*	374/18 200 (200-½)				
S-LOC 6**	620/24 426 (400-½)		620/40 426 (400-¾)		
CIRCLING***	800-1 587 (600-1)		800-1½ 587 (600-1½)	800-2 607 (700-2)	940-2½ 727 (800-2½)
RWY 34 CIRCLING MINIMUMS					
CIRCLING****	800-1 587 (600-1)		920-2 707 (800-2)	1020-2½ 807 (900-2½)	1480-3 1267 (1300-3)

HIRL all rwys
REIL Rwy 16
TDZL/CL Rwy 6

ANCHORAGE, ALASKA 61° 15′N-149° 48′W ELMENDORF AFB (PAED)

Amdt 4 05NOV20

ILS Y or LOC/DME RWY 6

AK, 17 JUN 2021 to 12 AUG 2021

AK, 17 JUN 2021 to 12 AUG 2021