VIRGINIA BEACH, VIRGINIA

TACAN RWY 32L/R

AL-934 [USN]

OCEANA NAS (APOLLO SOUCEK FIELD) (KNTU)

TACAN	APCH CRS	Rwy ldg	TDZE	Arpt Elev
NTU Chan **113**	**309°**	32L **8000** 32R **8001**	32L **22** 32R **21**	**22**

* When ALS inop, increase CAT AB vis to 1 mile, CAT CDE vis to 1¼ miles.

ALSF-1

† MISSED APPROACH: Climbing left turn to 3000, intercept NTU TACAN R-223 to GRAIT and hold.

ATIS	APP CON	OCEANA TOWER	GND CON	CLNC DEL	ASR/PAR
317.6	**123.9 266.8**	**127.075 360.2**	**119.6 336.4**	**254.4**	

CAUTION: Rwy 32L FAC 171′ from rwy CL at 3000′ from THLD.
Rwy 32R FAC 529′ from rwy CL at 3000′ from THLD.

† CAUTION: Missed Approach Minimum Climb Rate to 3000

Knots	60	120	180	240	300	360
V/V(fpm)	220	440	660	880	1100	1320

ATC Minimum Climb Rate

RICHMOND feeder turn exceeds 120°. RADAR or turn in hold required.

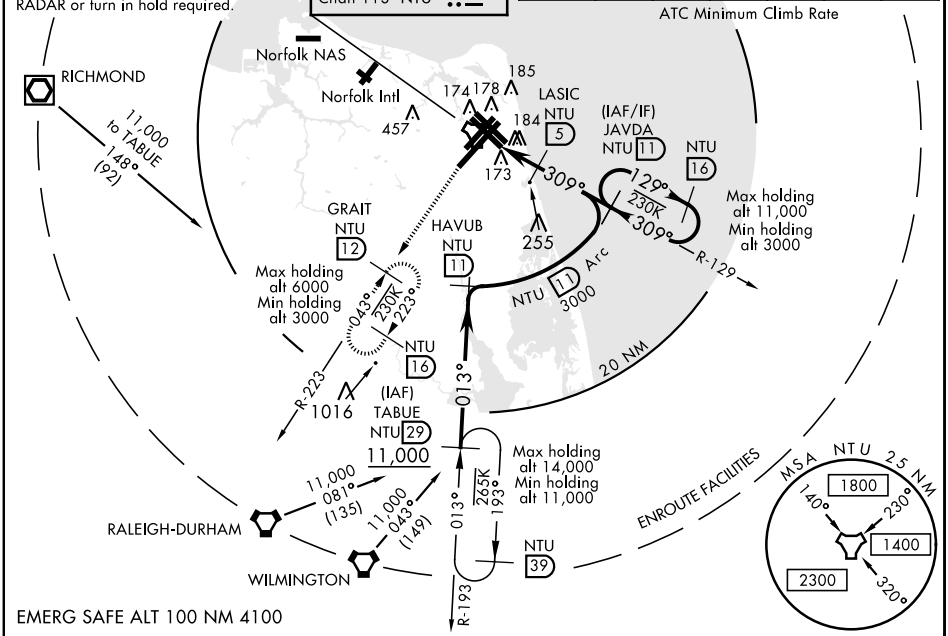

EMERG SAFE ALT 100 NM 4100

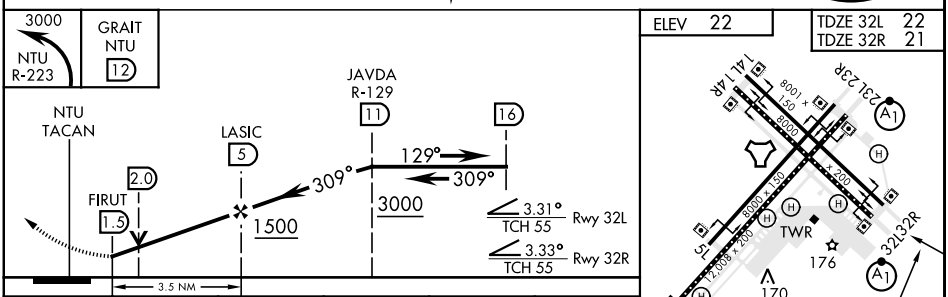

CATEGORY	A	B	C	D	E
S-32L *	460-½ 438 (500-½)		460-¾ 438 (500-¾)		
S-32R	460-1 439 (500-1)		460-1¼ 439 (500-1¼)		
C CIRCLING	500-1 478 (500-1)		640-1¾ 618 (700-1¾)	640-2 618 (700-2)	900-3 878 (900-3)