MARYSVILLE, CALIFORNIA

RNAV (GPS) RWY 33

APCH CRS 325°	Rwy ldg 12,001 THRE 105 Arpt Elev 113

AL-771 (USAF)

BEALE AFB (KBAB)

* When ALS inop, increase vis to 1 7/8 miles.
** When ALS inop, increase CAT AB RVR to 55 and vis to 1 mile, CAT CD vis to 1 1/4 miles.
*** Circling not authorized E of Rwy 15-33.

ALSF-1

MISSED APPROACH: Climb direct SAKEE, then track 326° to HAPAK and hold, maintain 3600.

ATIS★	NORCAL APP CON	TOWER★	GND CON
124.55 273.5	125.4 259.1	119.4 284.75	121.6 257.75

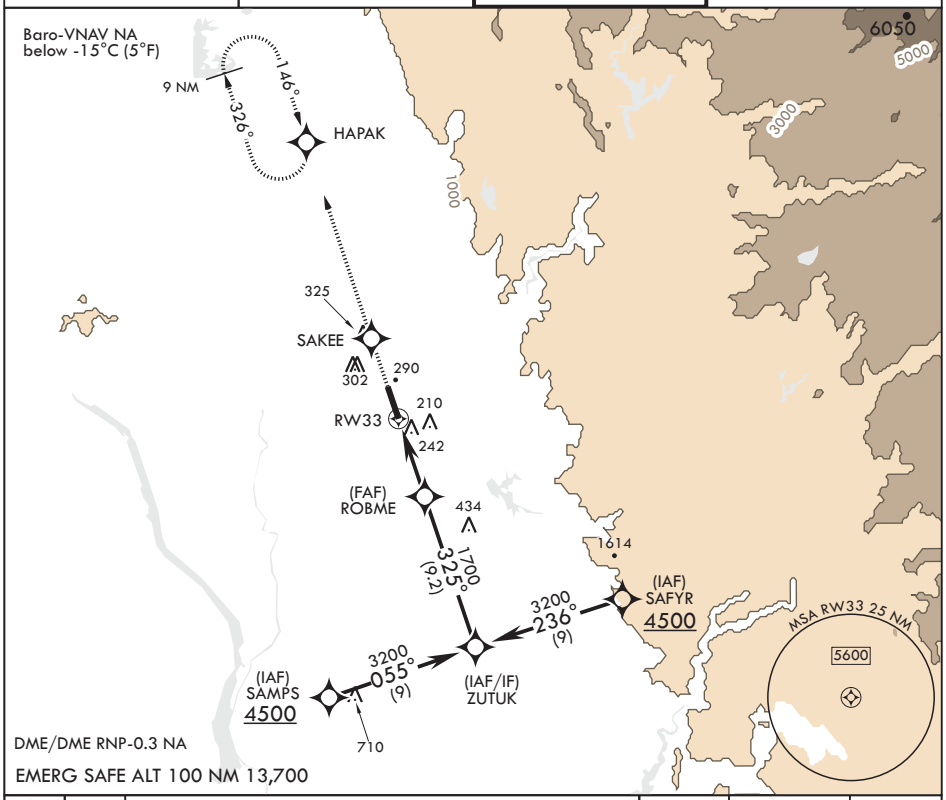

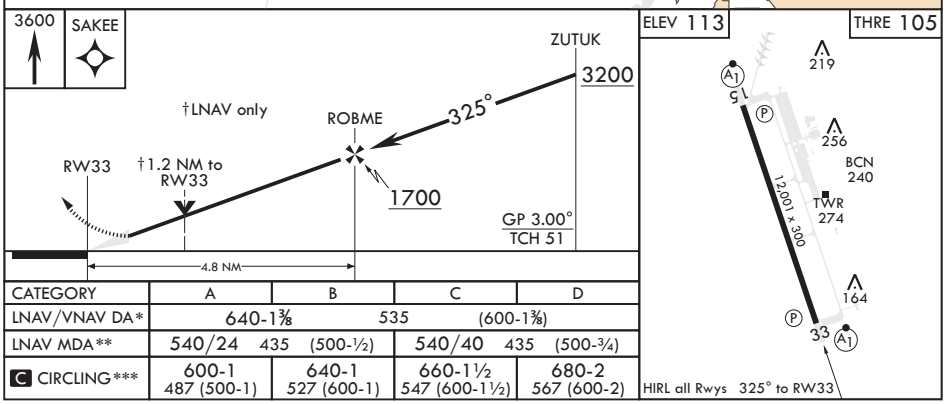

CATEGORY	A	B	C	D
LNAV/VNAV DA*	640-1⅜ 535 (600-1⅜)			
LNAV MDA**	540/24 435 (500-½)		540/40 435 (500-¾)	
C CIRCLING***	600-1 487 (500-1)	640-1 527 (600-1)	660-1½ 547 (600-1½)	680-2 567 (600-2)

MARYSVILLE, CALIFORNIA

39°08'N - 121°26'W

BEALE AFB (KBAB)

Amdt 1 24MAY18

RNAV (GPS) RWY 33

SW-2, 15 JUL 2021 to 12 AUG 2021