MARYSVILLE, CALIFORNIA

HI-TACAN Z RWY 33

TACAN BAB Chan 23	APCH CRS 317°	Rwy ldg 12,001 TDZE 105 Arpt Elev 113

JAL-771 (USAF)

BEALE AFB (KBAB)

* When ALS inop, increase CAT CDE vis to 1 1/4 miles.
** Circling not authorized E of Rwy 15-33

ALSF-1

MISSED APPROACH: Climb to 3600, intercept BAB TACAN R-326 to HAPAK and hold.

ATIS★	NORCAL APP CON	TOWER★	GND CON
124.55 273.5	125.4 259.1	119.4 284.75	121.6 257.75

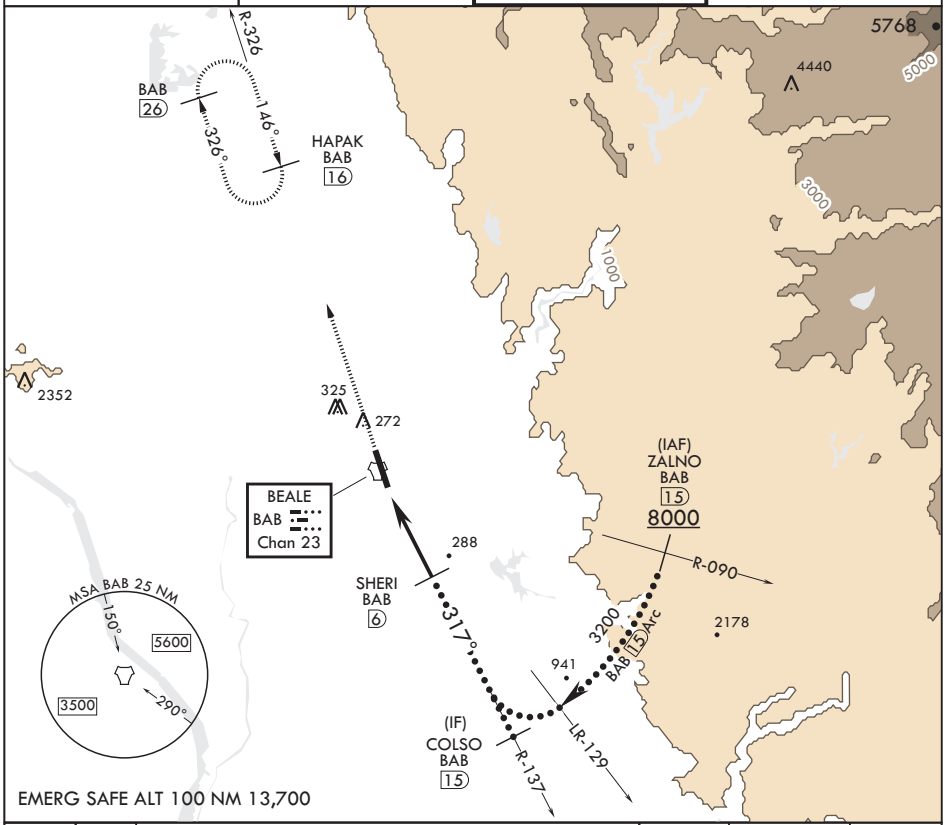

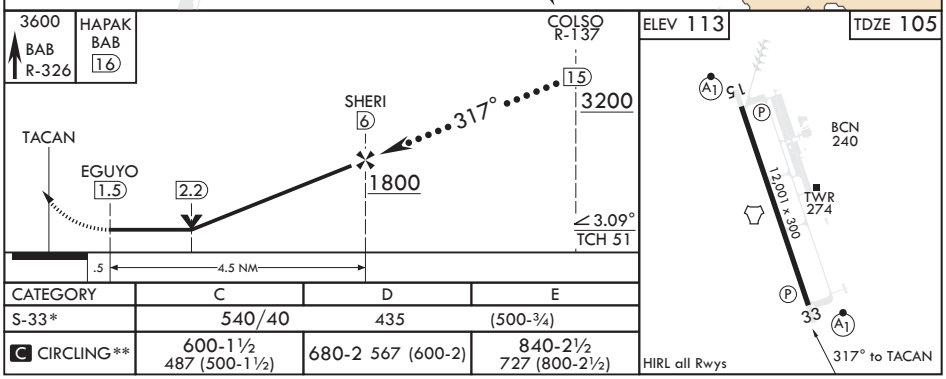

CATEGORY	C	D	E
S-33*	540/40	435	(500-¾)
C CIRCLING**	600-1½ 487 (500-1½)	680-2 567 (600-2)	840-2½ 727 (800-2½)

MARYSVILLE, CALIFORNIA

39°08'N - 121°26'W

BEALE AFB (KBAB)

Amdt 5 20JUL17

HI-TACAN Z RWY 33

SW-2, 15 JUL 2021 to 12 AUG 2021