HI-VOR/DME or TACAN RWY 25

VORTAC FSM	APCH CRS	Rwy ldg	8017
110.4	226°	THRE	444
Chan 41		Arpt Elev	469

JAL-631 [USAF]

FORT SMITH REGIONAL (KFSM)

* Circling NA NW Rwy 7 and 19 for CAT E.
Circling NA for CAT E when R-2401B is active.
Circling to Rwy 1 NA at night.

MALSR

MISSED APPROACH: Climb to 4000 on FSM VORTAC R-232 to SPIRO (FSM R-232/15 DME) and hold, continue climb in hold to 4000.

ATIS ★	RAZORBACK APP CON		FORT SMITH TOWER ★	GND CON	CLNC DEL	ASR
126.3	120.9	343.75	118.3 (CTAF) L 323.175	121.9 275.8	133.85 278.3	

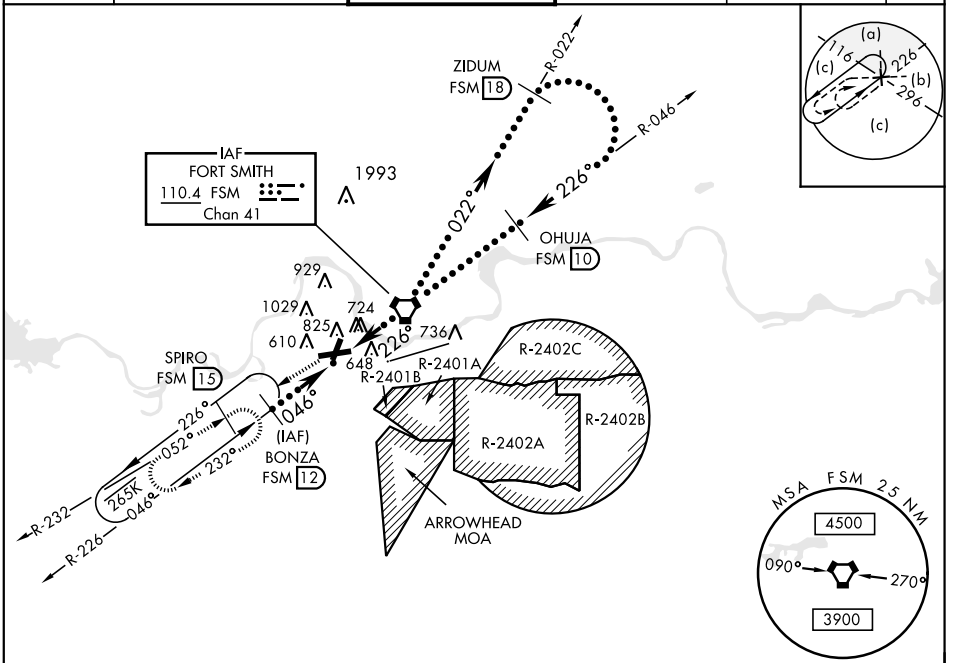

EMERG SAFE ALT 100 NM 4500

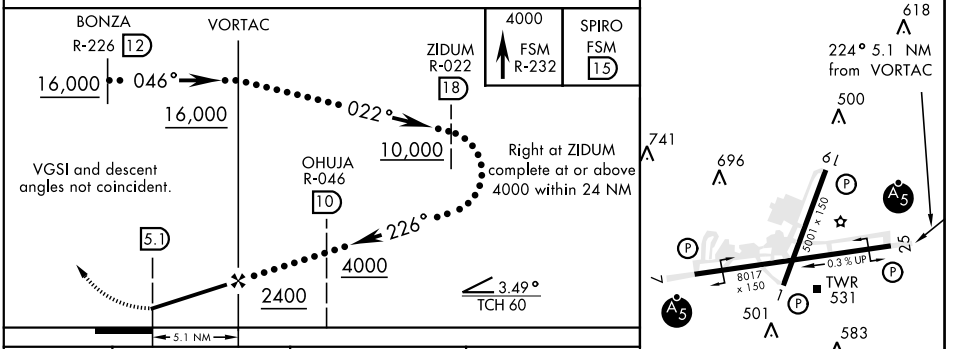

CATEGORY	C	D	E
S-25	980-1½ 536 (600-1½)		
CIRCLING *	1140-2 671 (700-2)	1140-2¼ 671 (700-2¼)	1260-2¾ 791 (800-2¾)

MIRL Rwy 1-19 L
HIRL Rwy 7-25 L

SC-1, 15 JUL 2021 to 12 AUG 2021
SC-1, 15 JUL 2021 to 12 AUG 2021