CAMP SPRINGS, MARYLAND

RNAV (GPS) RWY 19R

WAAS CH **52204** **W19B**	APCH CRS **190°**	Rwy ldg **9318** TDZE **274** Arpt Elev **280**

AL-561 (USAF)

JOINT BASE ANDREWS (KADW)

T * When ALS inop, increase RVR to 40, vis to 3/4. When TDZ/CL lights inop, increase RVR to 24.
** When ALS inop, increase vis to 1 1/4 miles.
*** When ALS inop, increase CAT AB RVR to 55, vis to 1 mile; CAT CDE vis to 1 1/4 miles.

ALSF-2

MISSED APPROACH: Climb to 2500 direct PREZZ and hold.

ATIS	POTOMAC APP CON	TOWER	GND CON	CLNC DEL	CPDLC
133.675 251.05	128.0 335.5	118.4 349.0	121.8 275.8	127.55 285.475	

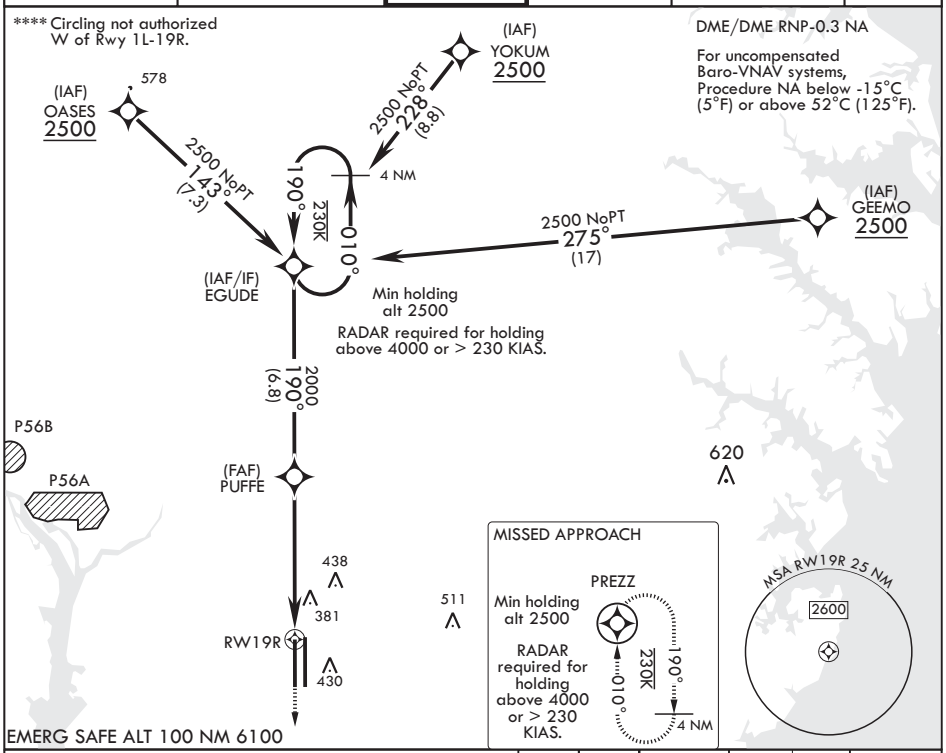

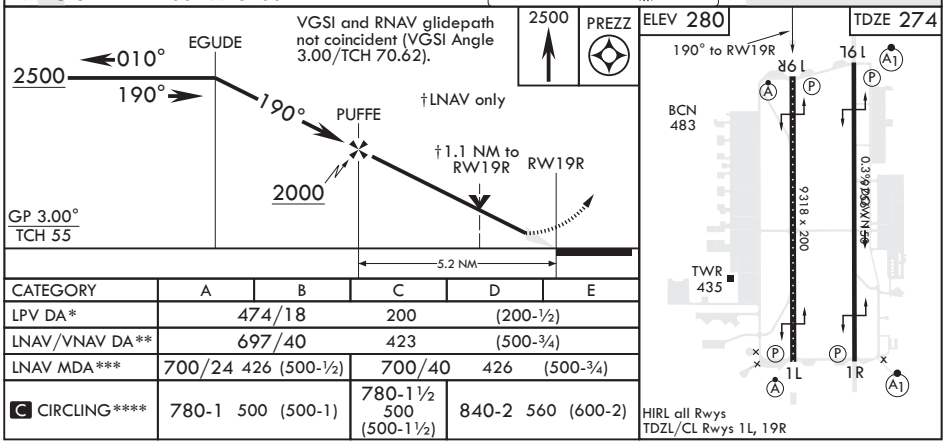

CATEGORY	A	B	C	D	E
LPV DA*	474/18		200	(200-½)	
LNAV/VNAV DA**	697/40		423	(500-¾)	
LNAV MDA***	700/24 426 (500-½)		700/40 426 (500-¾)		
C CIRCLING****	780-1 500 (500-1)		780-1½ 500 (500-1½)	840-2 560 (600-2)	

HIRL all Rwys
TDZL/CL Rwys 1L, 19R

NE-3, 15 JUL 2021 to 12 AUG 2021

NE-3, 15 JUL 2021 to 12 AUG 2021