SPOKANE, WASHINGTON

TACAN RWY 23

TACAN SKA Chan 51	APCH CRS 228°	Rwy ldg 13,899 TDZE 2423 Arpt Elev 2462

AL-553 [USAF]

FAIRCHILD AFB (KSKA)

T * When ALS inop, increase CAT AB RVR to 55 and vis to 1 mile, CAT CDE RVR to 60, vis to 1⅛ miles.
** Circling S of Rwy 5-23 NA.

ALSF-1 (A1)

MISSED APPROACH: Climb to 7000 via SKA TACAN R-235. At SKA 2 DME, turn right heading 340° to intcp SKA R-320 to KNOCK and hold, continue climb in hold to 7000.

ATIS	SPOKANE APP CON	TOWER	GND CON
257.625	123.75 282.25 (208° - 028°) 133.35 263.0 (029° - 207°)	120.35 233.7	123.6 275.8

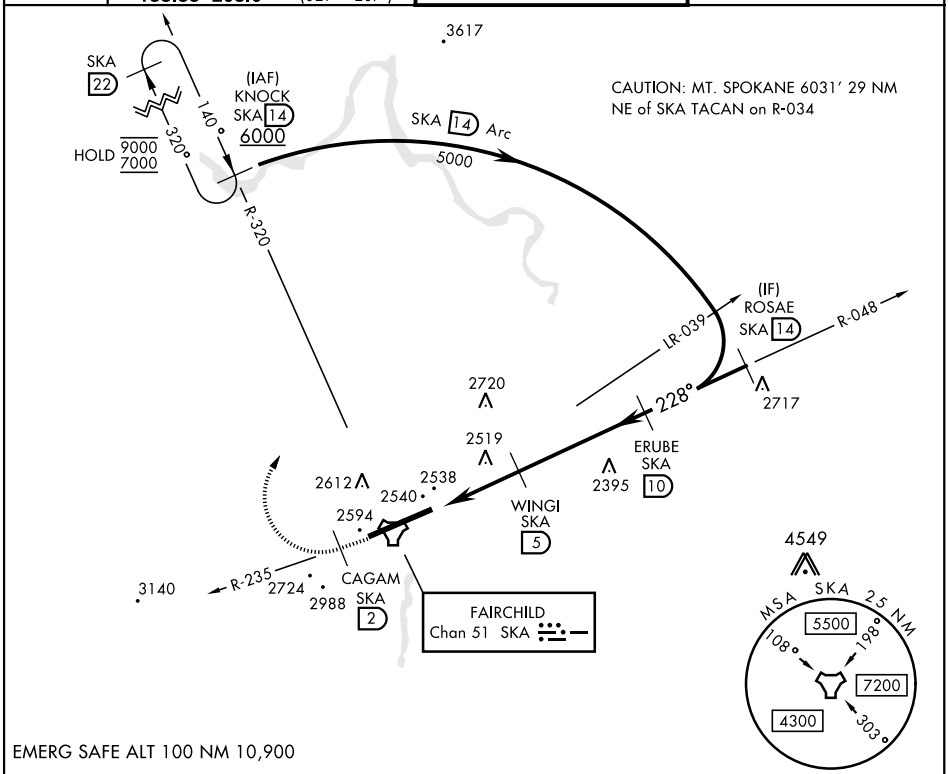

EMERG SAFE ALT 100 NM 10,900

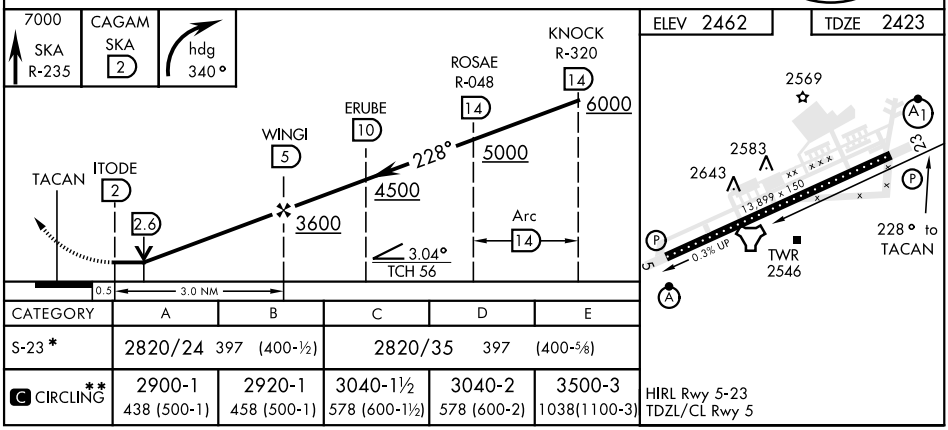

CATEGORY	A	B	C	D	E
S-23 *	2820/24 397 (400-½)		2820/35 397 (400-⅝)		
C CIRCLING **	2900-1 438 (500-1)	2920-1 458 (500-1)	3040-1½ 578 (600-1½)	3040-2 578 (600-2)	3500-3 1038(1100-3)

HIRL Rwy 5-23
TDZL/CL Rwy 5

NW-1, 15 JUL 2021 to 12 AUG 2021