CLOVIS, NEW MEXICO

ILS or LOC RWY 4

CANNON AFB (KCVS)

LOC I-GLO	APCH CRS	Rwy ldg 10,003 TDZE 4284 Arpt Elev 4295
108.5	038°	

AL-512 [USAF]

T *When ALS inop, increase all CAT RVR to 40 and vis to ¾ miles.
**When ALS inop, increase CAT AB RVR to 55 and vis to 1 mile, CAT CDE RVR to 60 and vis to 1⅛ miles.

ALSF-1 A1

† MISSED APPROACH: Climb to 6000 out CVS TACAN R-036 to 5 DME (FETEP) turning left climb to 7000 intcp CVS R-003 to 12 DME (HEDOB) and hold.

ATIS	CANNON APP CON	CANNON TOWER	GND CON	CLNC DEL
119.1 269.9	118.425 352.1	120.4 270.25	121.9 275.8	120.2 293.225

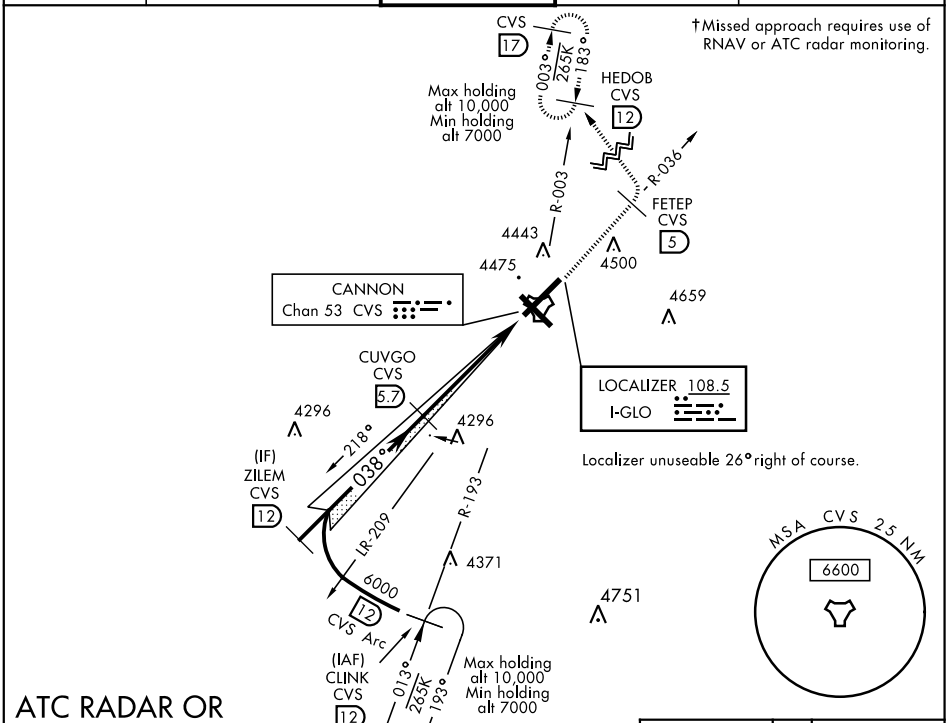

ATC RADAR OR DME REQUIRED

EMERG SAFE ALT 100 NM 9000

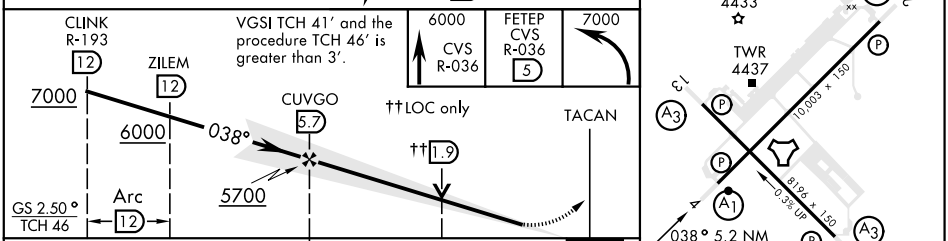

CATEGORY	A	B	C	D	E
S-ILS 4 *	4484/24		200	(200-½)	
S-LOC 4 **	4680/24	396 (400-½)	4680/35	396 (400-⅝)	
C CIRCLING	4840-1	545 (600-1)	4860-1½ 565 (600-1½)	5000-2¼ 705 (800-2¼)	5020-2½ 725 (800-2½)

FAF to MAP 5.2 NM

Knots	60	90	120	150	180
Min:Sec	5:12	3:28	2:36	2:05	1:44