VALPARAISO, FLORIDA

# TACAN RWY 12

| TACAN DWG Chan 2 | APCH CRS 113° | Rwy ldg 11,987 THRE 84 Arpt Elev 84 |
|---|---|---|

AL-436 [USAF] EGLIN AFB/DESTIN-FT WALTON BEACH (KVPS)

MISSED APPROACH: Climbing right turn to 2200 on DWG R-180/12 DME (TUFER) and hold.

| ATIS ★ | EGLIN APP CON | EGLIN TOWER | GND CON | CLNC DEL |
|---|---|---|---|---|
| 134.625 273.5 | 125.1 281.45 271°- 089° 132.1 360.6 090°- 270° | 118.2 353.65 | 121.8 335.8 | 127.7 377.2 |

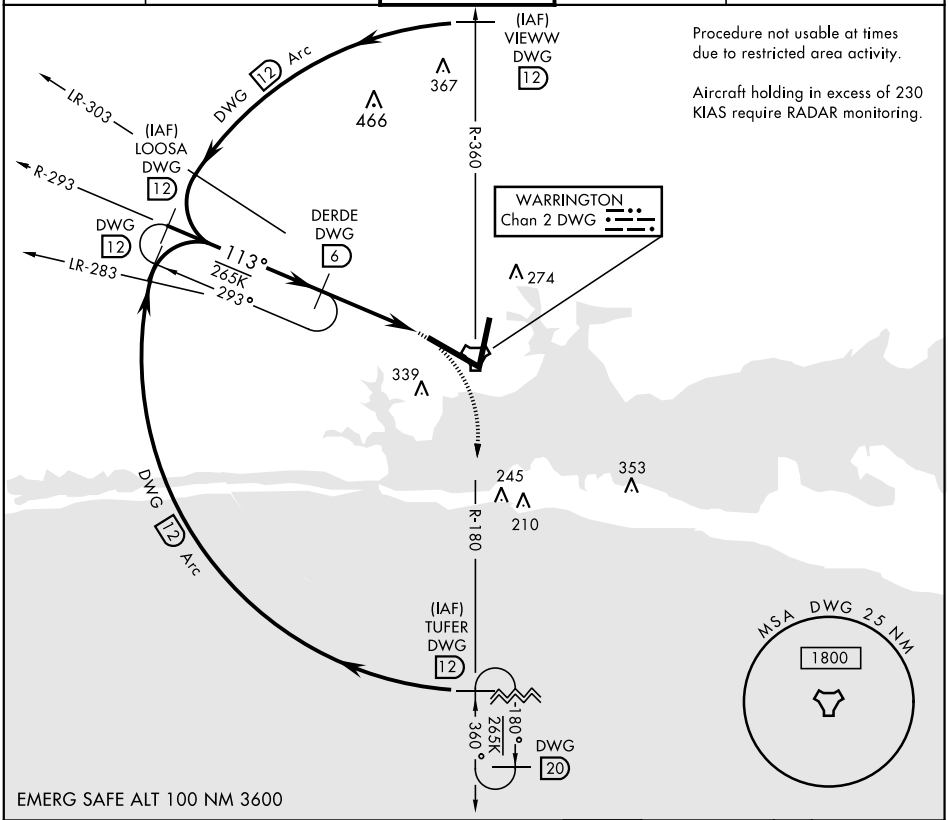


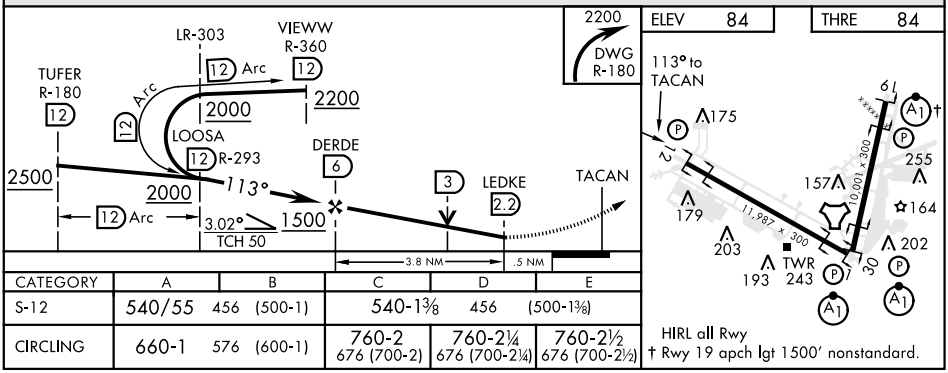


| CATEGORY | A | B | C | D | E |
|---|---|---|---|---|---|
| S-12 | 540/55 | 456 (500-1) | 540-1⅜ | 456 | (500-1⅜) |
| CIRCLING | 660-1 | 576 (600-1) | 760-2 676 (700-2) | 760-2¼ 676 (700-2¼) | 760-2½ 676 (700-2½) |


SE-3, 15 JUL 2021 to 12 AUG 2021