ILS or LOC RWY 35L
WILL ROGERS WORLD (OKC)

LOC/DME I-LIK	APP CRS	Rwy ldg	9800
110.7	356°	TDZE	1276
Chan 44		Apt Elev	1296

T A ASR — Simultaneous approach authorized. For inop ALS, increase S-ILS 35L Cat E visibility to RVR 4000 and S-LOC 35L all Cats visibility to RVR 5500. DME required.
** RVR 1800 authorized with use of FD or AP or HUD to DA.

MALSR

MISSED APPROACH: Climb to 2000 then climbing left turn to 3000 on heading 291° and on PWA VOR/DME R-216 to JESKE INT/PWA 14.5 DME and hold.

D-ATIS	OKE CITY APP CON	ROGERS TOWER	GND CON	CLNC DEL
125.85	124.6 266.8	119.35 269.45	121.9 348.6	124.35

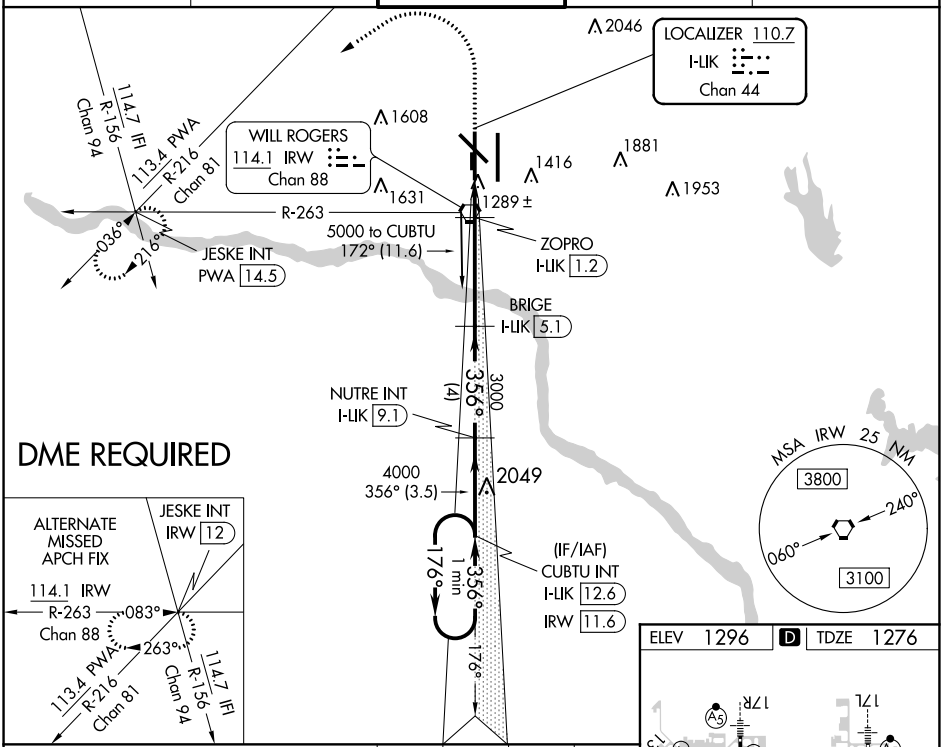

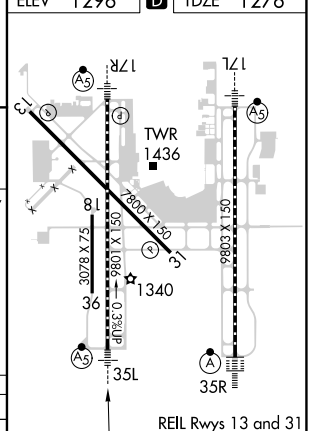

CATEGORY	A	B	C	D	E
S-ILS 35L **	1476/24 200 (200-½)				
S-LOC 35L	1640/24 364 (400-½)		1640/35 364 (400-⅝)		
C CIRCLING	1740-1 444 (500-1)	1760-1 464 (500-1)	1960-1¾ 664 (700-1¾)	2000-2¼ 704 (800-2¼)	2240-3 944 (1000-3)

SC-1, 15 JUL 2021 to 12 AUG 2021