LUBBOCK, TEXAS

HI-VOR or TACAN Z RWY 26

LUBBOCK PRESTON SMITH INTL (KLBB)

VORTAC LBB	APCH CRS	Rwy ldg	8003
109.2	282°	TDZE	3255
Chan 29		Arpt Elev	3282

DME required. RADAR required for entry at CIRKI.

T

* When ALS inop, increase CAT E vis to 1¼.

MALSR A5

MISSED APPROACH: Climb and maintain 5100 direct LBB VORTAC and via LBB R-305 to TICNO (LBB 5 DME) and hold.

ATIS	LUBBOCK APP CON	LUBBOCK TOWER	GND CON	CLNC DEL
125.3 270.275	119.2 351.8	120.5 239.3	121.9 348.6	125.8 281.55

Procedure NA for arrival on LBB VORTAC airway R-052 CW R-114.

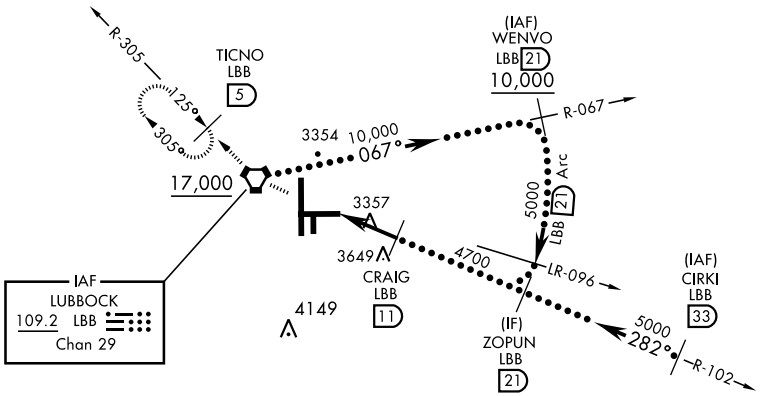

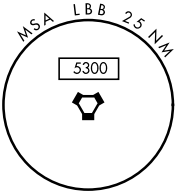

EMERG SAFE ALT 100 NM 7300

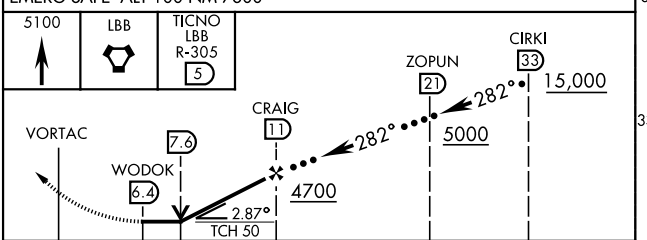

CATEGORY	C	D	E
S-26*	3680/40 424 (400-¾)		
CIRCLING C	3880-1½ 598 (600-1½)	3940-2 658 (700-2)	4100-3 818 (900-3)

ELEV 3282 | TDZE 3255

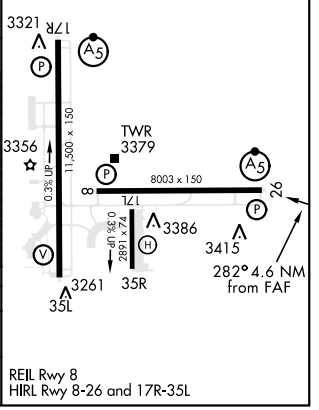

REIL Rwy 8
HIRL Rwy 8-26 and 17R-35L

LUBBOCK, TEXAS

Amdt 1A 25MAR21

33°40'N-101°49'W

LUBBOCK PRESTON SMITH INTL (KLBB)

HI-VOR or TACAN Z RWY 26

SC-2, 15 JUL 2021 to 12 AUG 2021