BOISE, IDAHO

HI-VOR/DME or TACAN RWY 28L

JAL-57 [USAF]

BOISE AIR TERMINAL (GOWEN FLD) (KBOI)

VORTAC BOI	APCH CRS	Rwy ldg	28L 9763	28R 10,000
113.3	278°	TDZE	28L 2858	28R 2871
Chan 80		Arpt Elev 2871		

* When ALS inop, increase CAT C vis to 1½ miles, CAT DE vis to 1¾ miles.
** Circling N of Rwy 10L-28R NA.

MALSR A5

MISSED APPROACH: Climb to 4500 via BOI VORTAC R-278 to JIMMI and hold.

ATIS	BIG SKY APP CON	BOISE TOWER	GND CON	CLNC DEL	ASOS
123.9 290.4	119.6 269.4	118.1 257.8	121.7 348.6	125.9 323.2	

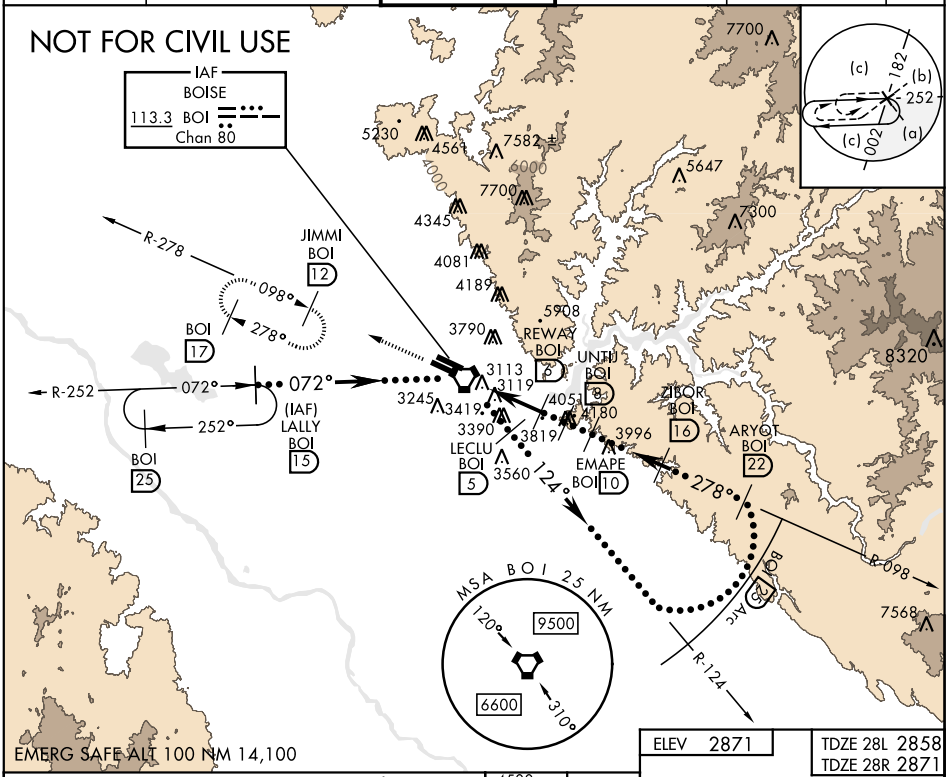

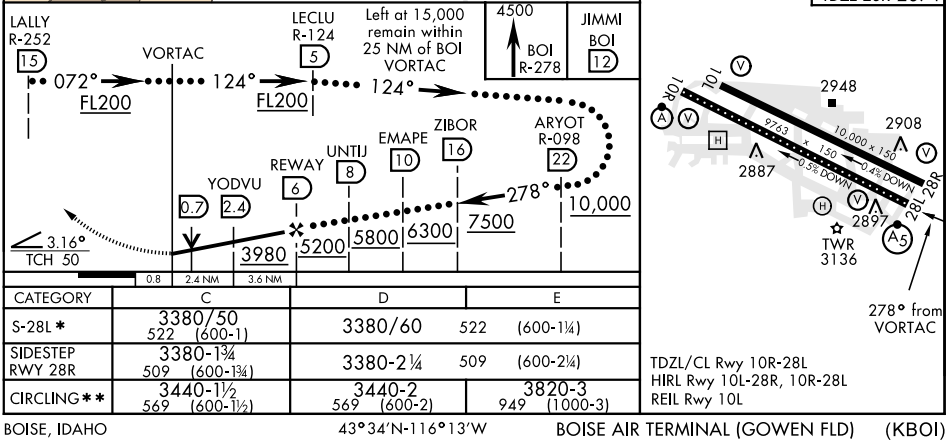

CATEGORY	C	D	E
S-28L *	3380/50 522 (600-1)	3380/60 522 (600-1¼)	
SIDESTEP RWY 28R	3380-1¾ 509 (600-1¾)	3380-2¼ 509 (600-2¼)	
CIRCLING**	3440-1½ 569 (600-1½)	3440-2 569 (600-2)	3820-3 949 (1000-3)

NW-1, 15 JUL 2021 to 12 AUG 2021