BOISE, IDAHO

HI-VOR/DME or TACAN RWY 10R

JAL-57 [USAF] BOISE AIR TERMINAL (GOWEN FLD) (KBOI)

VORTAC BOI	APCH CRS	Rwy ldg	9763
113.3	098°	TDZE	2836
Chan 80		Arpt Elev	2871

* When ALS inop, increase CAT DE RVR to 60 and vis to 1¼ miles.
** Circling N of Rwy 10L-28R NA.

ALSF-2

MISSED APPROACH: Climb to 3700 then climbing right turn to 5000 via heading 320° to intercept BOI VORTAC R-278 then direct JIMMI/12 DME and hold

ATIS	BIG SKY APP CON	BOISE TOWER	GND CON	CLNC DEL	ASOS
123.9 290.4	119.6 269.4	118.1 257.8	121.7 348.6	125.9 323.2	

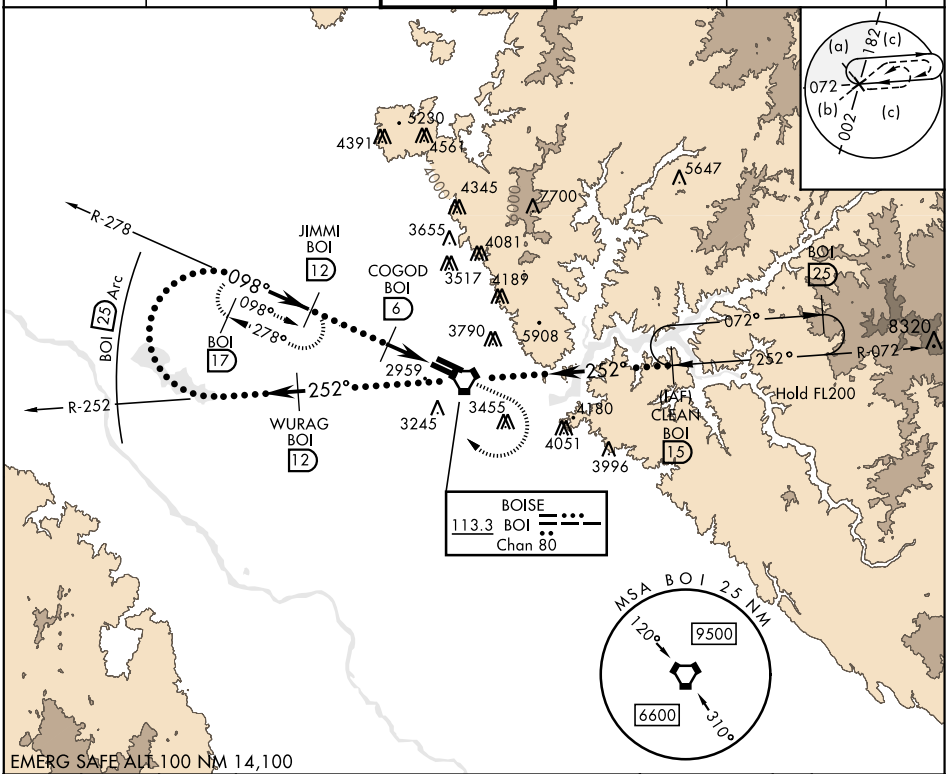

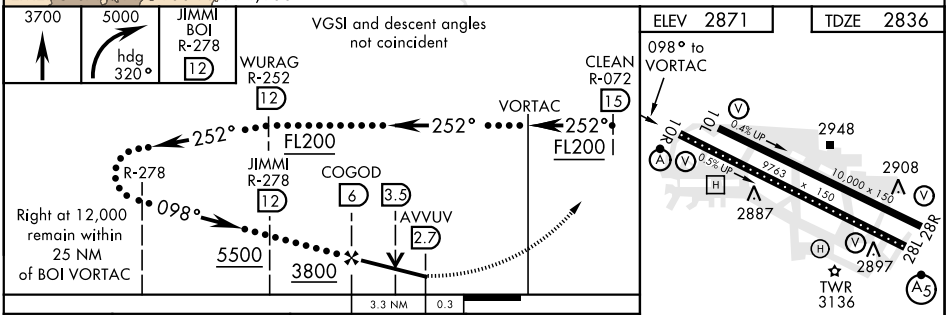

CATEGORY	C	D	E
S-10R *	3220/24 384 (400-1½)	3220/50 384 (400-1)	
CIRCLING **	3440-1½ 569 (600-1½)	3440-2 569 (600-2)	3860-3 989 (1000-3)

TDZL/CL Rwy 10R-28L
HIRL Rwy 10L-28R, 10R-28L
REIL Rwy 10L

BOISE, IDAHO 43°34′N-116°13′W BOISE AIR TERMINAL (GOWEN FLD) (KBOI)

Amdt 1 07MAR13

HI-VOR/DME or TACAN RWY 10R

NW-1, 15 JUL 2021 to 12 AUG 2021