FORT DRUM, NEW YORK

RNAV (GPS) RWY 3

WHEELER SACK AAF (KGTB)

AL-5754 (USA)

WAAS CH **93714** **W03A**	APCH CRS **029°**	Rwy ldg **8637** TDZE **685** Arpt Elev **690**

* When ALS inop, increase vis to 3/4 mile.
** When ALS inop, increase vis to 1 1/4 miles.
*** When ALS inop, increase CAT AB vis to 1 mile, CAT C vis to 1 1/4 miles, CAT DE vis to 1 1/2 miles.

ALSF-1

MISSED APPROACH: Climb to 4000 direct WITED and hold.

ATIS	APP CON/DEP CON	TOWER	GND CON	CLNC DEL	ASR/PAR
119.525	**124.875 257.6**	**118.75 290.25**	**121.9 229.8**	**121.9**	

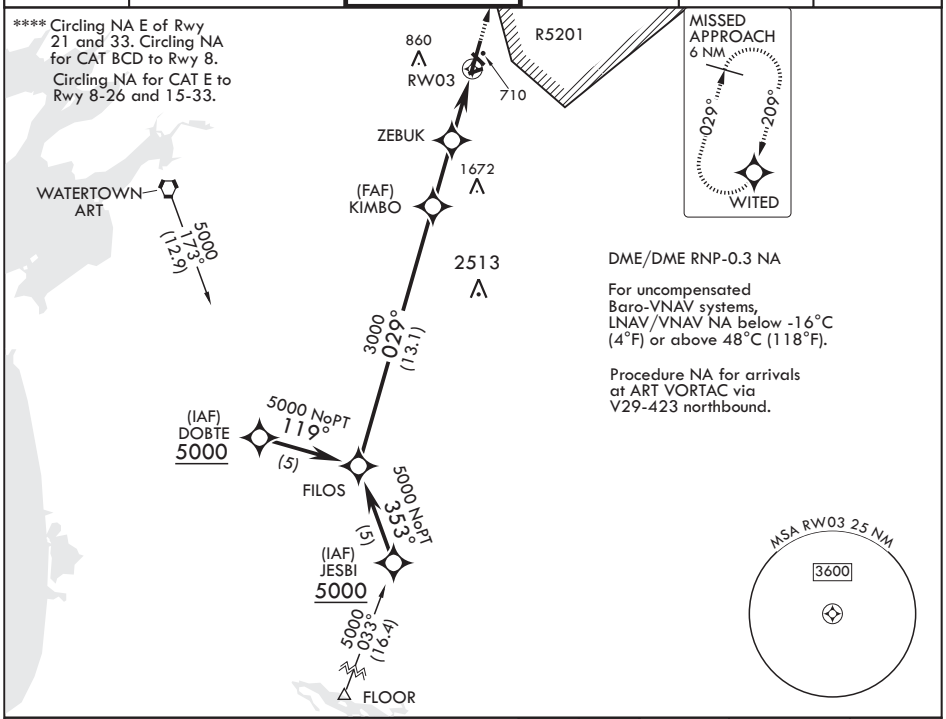

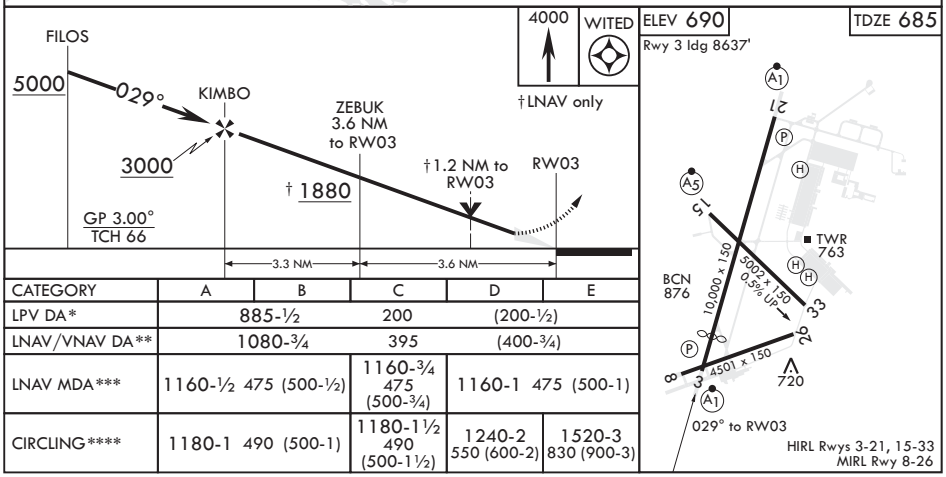

CATEGORY	A	B	C	D	E
LPV DA*	885-½		200	(200-½)	
LNAV/VNAV DA**	1080-¾		395	(400-¾)	
LNAV MDA***	1160-½ 475 (500-½)		1160-¾ 475 (500-¾)	1160-1 475 (500-1)	
CIRCLING****	1180-1 490 (500-1)		1180-1½ 490 (500-1½)	1240-2 550 (600-2)	1520-3 830 (900-3)

FORT DRUM, NEW YORK

Amdt 1B 25FEB21

44°03'N - 75°43'W

WHEELER SACK AAF (KGTB)

RNAV (GPS) RWY 3

NE-2, 17 JUN 2021 to 15 JUL 2021

NE-2, 17 JUN 2021 to 15 JUL 2021