WICHITA, KANSAS

# TACAN RWY 1R

| TACAN IAB Chan **112** | APCH CRS **005°** | Rwy ldg **12,007** TDZE **1347** Arpt Elev **1372** |
|---|---|---|

AL-453 (USAF)

MC CONNELL AFB (KIAB)

* When ALS inop, increase CAT AB RVR to 55 and vis to 1 mile, CAT CDE vis to 1 1/4 miles.
** Circling not authorized W of Rwy 1L-19R.

SSALR (A3)

MISSED APPROACH: Climb to 4000 via IAB TACAN R-012 to PURKE. Expect further clearance from ATC.

| D ATIS | WICHITA APP CON | TOWER | GND CON |
|---|---|---|---|
| **124.65 269.9** | **134.8 269.1** | **127.25 291.775** | **118.0 275.8** |

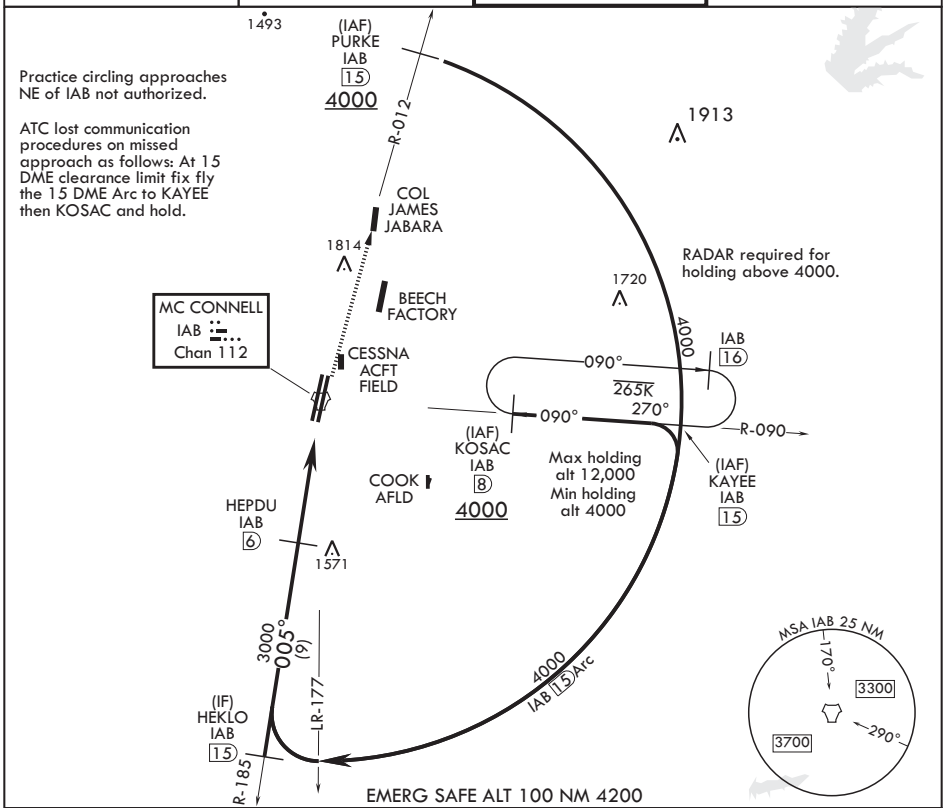


Practice circling approaches NE of IAB not authorized.

ATC lost communication procedures on missed approach as follows: At 15 DME clearance limit fix fly the 15 DME Arc to KAYEE then KOSAC and hold.

RADAR required for holding above 4000.

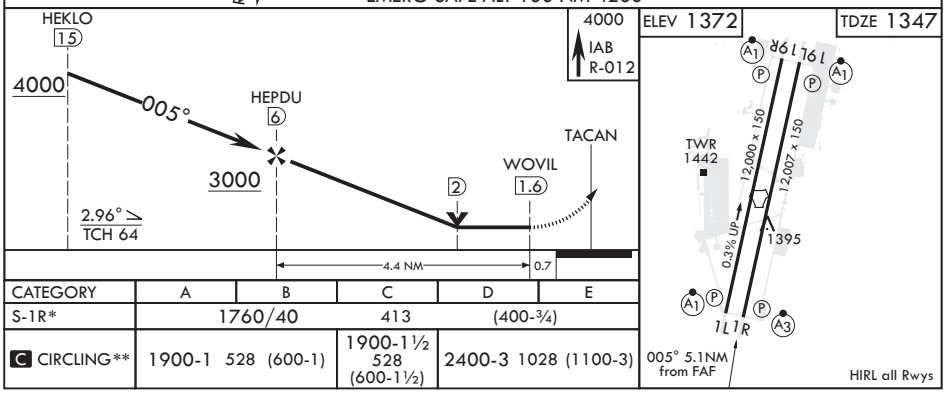


| CATEGORY | A | B | C | D | E |
|---|---|---|---|---|---|
| S-1R* | 1760/40 | | 413 | (400-¾) | |
| C CIRCLING** | 1900-1 528 (600-1) | | 1900-1½ 528 (600-1½) | 2400-3 1028 (1100-3) | |


NC-2, 17 JUN 2021 to 15 JUL 2021