WICHITA, KANSAS

TACAN RWY 19R

TACAN IAB Chan 112	APCH CRS 186°	Rwy ldg 12,000 TDZE 1372 Arpt Elev 1372	AL-453 [USAF]	MC CONNELL AFB (KIAB)

* When ALS inop, increase CAT AB RVR to 55 and vis to 1 mile, CAT CDE vis to 1⅜ miles.
** Circling not authorized W of Rwy 1L-19R.

ALSF-1

MISSED APPROACH: Climb to 4000 via IAB TACAN R-192 to 15 DME (JILOR). Expect further clearance from ATC.

D-ATIS	WICHITA APP CON	MC CONNELL TOWER	GND CON
124.65 269.9	134.8 269.1	127.25 291.775	118.0 275.8

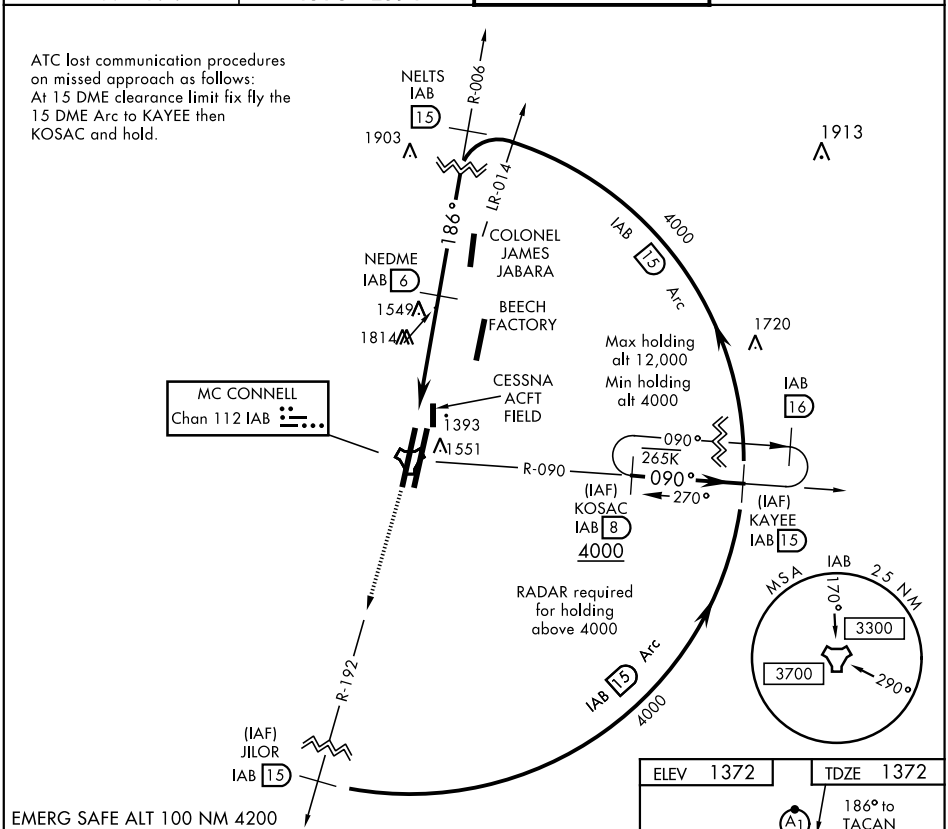

CATEGORY	A	B	C	D	E
S-19R *	1820/24 448 (500-½)		1820/45 448 (500-⅞)		
C CIRCLING **	1900-1 528 (600-1)		1900-1½ 528 (600-1½)	2400-3 1028 (1100-3)	

WICHITA, KANSAS 37°37′N-97°16′W MC CONNELL AFB (KIAB)

Amdt 5 10SEP20

TACAN RWY 19R

NC-2, 17 JUN 2021 to 15 JUL 2021

NC-2, 17 JUN 2021 to 15 JUL 2021