MOUNTAIN HOME, IDAHO

HI-ILS or LOC Y RWY 30

LOC I-BRN	APCH CRS	Rwy ldg / TDZE / Arpt Elev	
111.7	302°	13,510 / 2996 / 2996	JAL-323 [USAF]

MOUNTAIN HOME AFB (KMUO)

T * When ALS inop, increase CAT CDE RVR to 47 and vis to 1 mile.
** When ALS inop, increase CAT CDE vis to 1⅜ miles.
*** Circling NA NE of Rwy 12-30.

ALSF-1

MISSED APPROACH: Climb to 10,000 via MUO R-309 to ZOVTA/6 DME, turn left and intcp MUO R-229 to MSTNG/12 DME and hold. Continue climb in hold to 10,000.

ATIS	MOUNTAIN HOME APP CON	MOUNTAIN HOME TOWER	GND CON	CLNC DEL
273.5	124.8 259.1	133.85 253.5	120.5 275.8	127.1 290.425

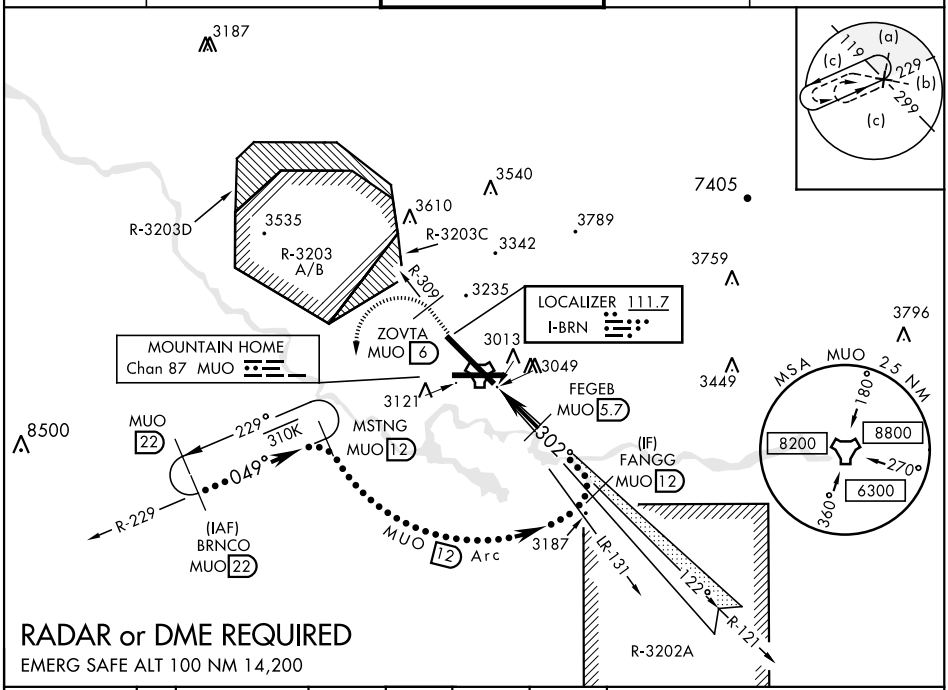

RADAR or DME REQUIRED

EMERG SAFE ALT 100 NM 14,200

ELEV 2996 | TDZE 2996

10,000 MUO R-309 | ZOVTA MUO 6 | MUO R-229 | MSTNG MUO R-229 12

VGSI and ILS glidepath not coincident (VGSI Angle 2.50/TCH 40).

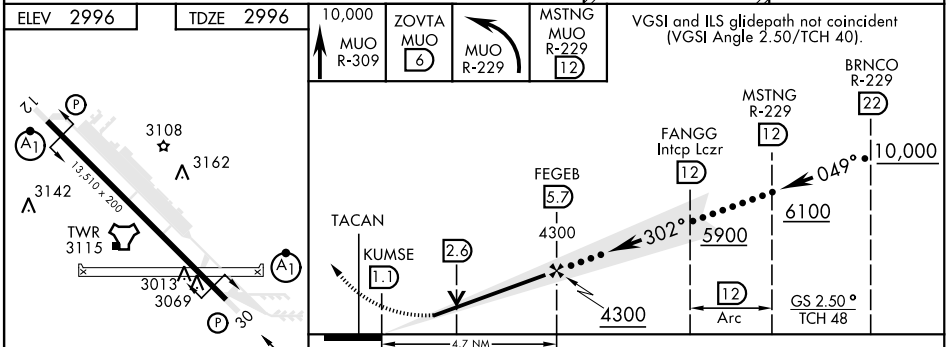

CATEGORY	C	D	E
S-ILS 30 *	3246/40	250 (300-¾)	
S-LOC 30 **	3460/50	464 (500-1)	
C *** CIRCLING	3560-1½ 564 (600-1½)	3560-2 564 (600-2)	3700-2½ 704 (800-2½)

HIRL Rwy 12-30

MOUNTAIN HOME, IDAHO 43°03′N-115°52′W MOUNTAIN HOME AFB (KMUO)

Amdt 3 18JUN20

HI-ILS or LOC Y RWY 30

NW-1, 17 JUN 2021 to 15 JUL 2021