OGDEN, UTAH

TACAN RWY 14

TACAN HIF Chan 49	APCH CRS 131°	Rwy ldg 13,500 TDZE 4786 Arpt Elev 4789

AL-296 (USAF)

HILL AFB (KHIF)

* When ALS inop, increase RVR to 55, vis to 1 mile.
** Circling not authorized in sector NE of Rwy 14-32.

ALSF-2

MISSED APPROACH: Climb to 5300, then turn right heading 290°, remain within HIF TACAN 5.7 DME until established on 290° heading. Intercept HIF R-250 outbound. Cross RAAMZ at 6500, then climb and maintain 7200 direct to FUUJN and hold.

ATIS	SALT LAKE CITY APP CON	TOWER	GND CON	CLNC DEL
134.925 397.9	121.1 319.25	127.15 263.15	121.6 275.8	124.1 335.8

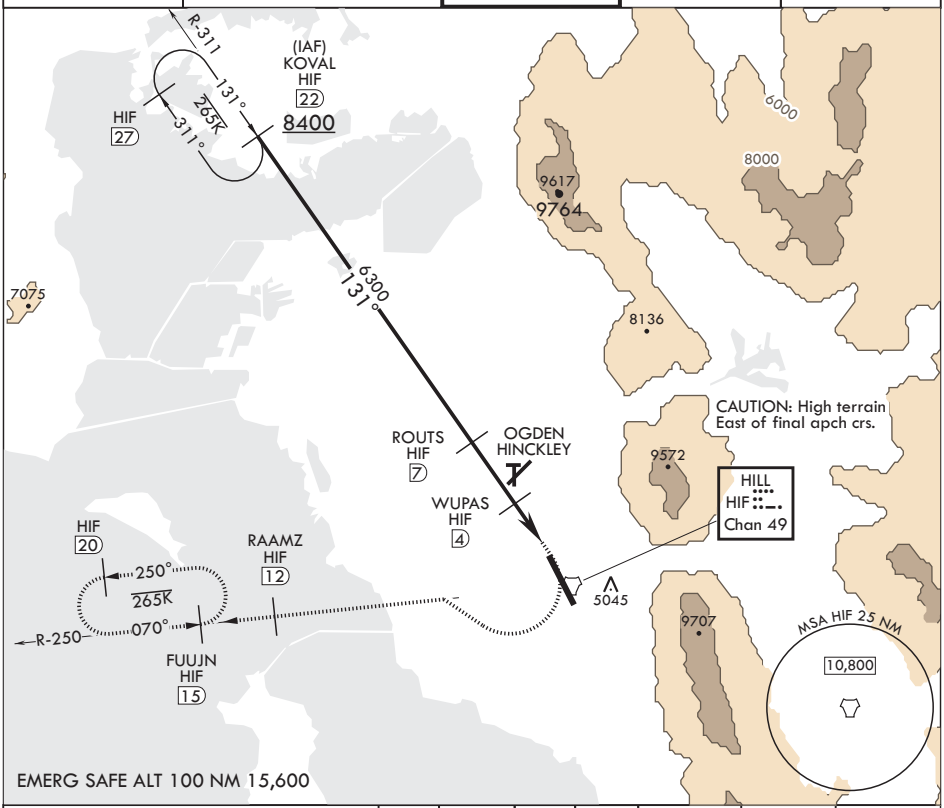

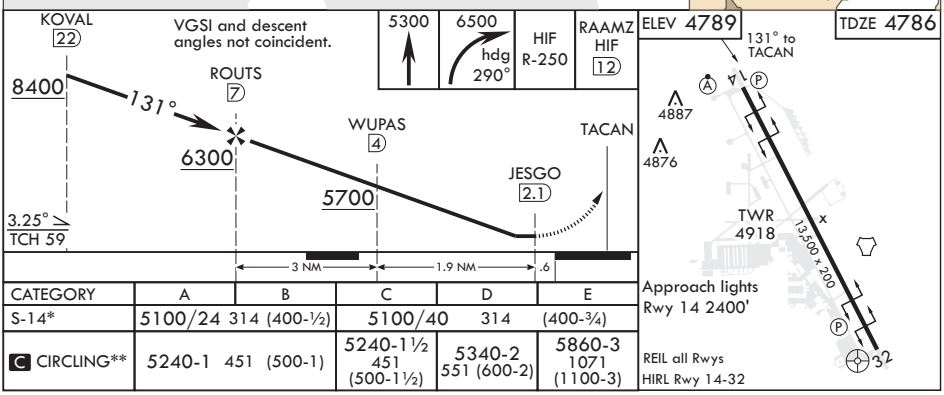

CATEGORY	A	B	C	D	E
S-14*	5100/24 314 (400-½)		5100/40 314 (400-¾)		
C CIRCLING**	5240-1 451 (500-1)		5240-1½ 451 (500-1½)	5340-2 551 (600-2)	5860-3 1071 (1100-3)

SW-4, 17 JUN 2021 to 15 JUL 2021