OGDEN, UTAH

HI-TACAN RWY 32

TACAN HIF Chan 49	APCH CRS 332°	Rwy ldg 13,500 TDZE 4783 Arpt Elev 4789

JAL-296 (USAF)

HILL AFB (KHIF)

* Circling not authorized E of Rwy 14-32.

ODALS

MISSED APPROACH: Climbing left turn to 8400 out HIF TACAN R-295 to BRESS and hold.

ATIS	SALT LAKE CITY APP CON	TOWER	GND CON	CLNC DEL
134.925 397.9	121.1 319.25	127.15 263.15	121.6 275.8	124.1 335.8

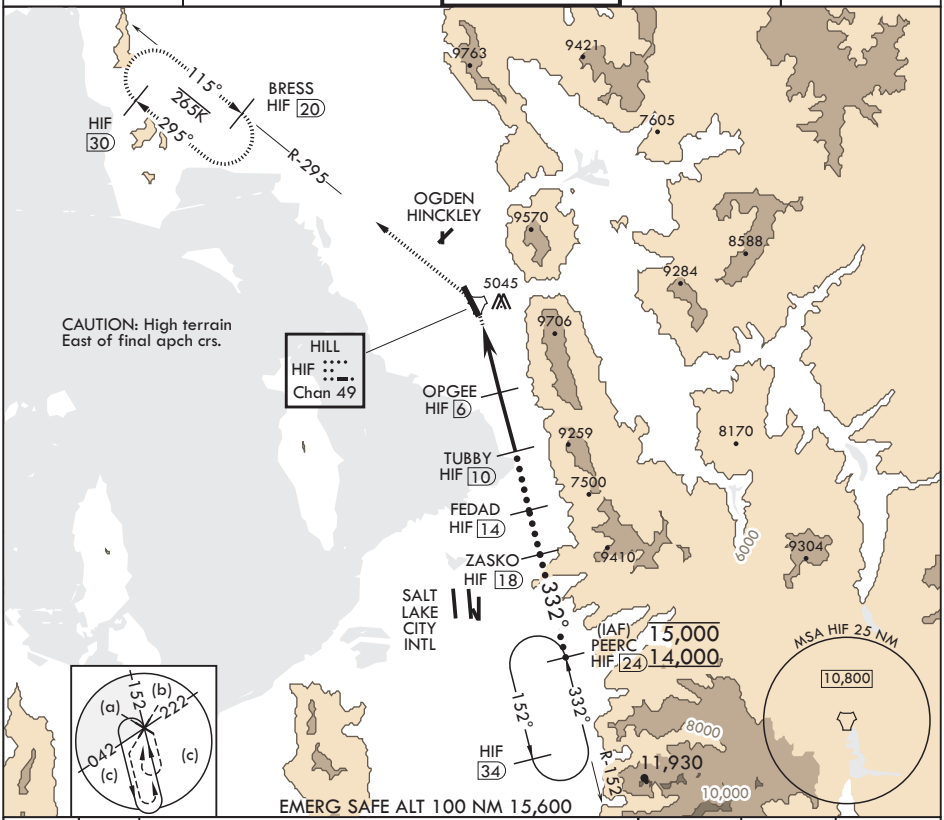

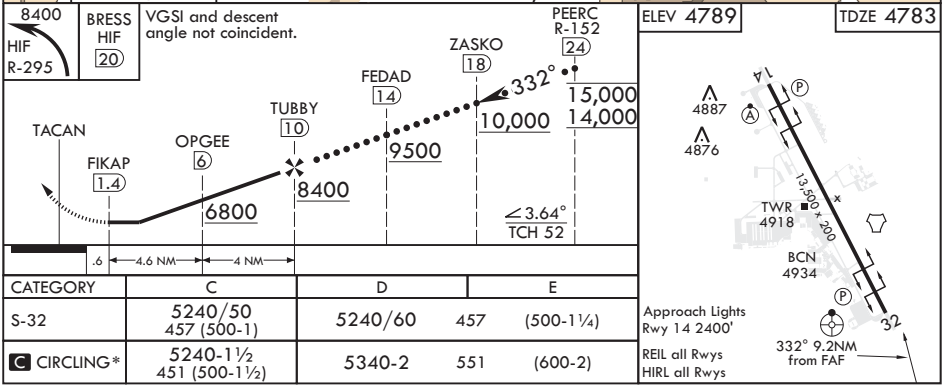

Approach Lights
Rwy 14 2400'

REIL all Rwys
HIRL all Rwys

CATEGORY	C	D		E
S-32	5240/50 457 (500-1)	5240/60	457	(500-1¼)
C CIRCLING*	5240-1½ 451 (500-1½)	5340-2	551	(600-2)

OGDEN, UTAH

41°07'N - 111°58'W

HILL AFB (KHIF)

Amdt 4 05MAR15

HI-TACAN RWY 32

SW-4, 17 JUN 2021 to 15 JUL 2021