NDB or GPS RWY 11

MACKALL AAF (HFF)

NDB HFF	APCH CRS	Rwy ldg	4794
278	115°	TDZE	375
		Arpt Elev	376

AL-6315 [USA]

NA Procedure not authorized at night when tower closed. When local altimeter setting not available, use SIMMONS AAF altimeter setting and increase all MDA 120 feet.

MISSED APPROACH: Climbing right turn to 2000 in HFF NDB holding pattern.

ATIS	FAYETTEVILLE APP CON	MACKALL TOWER ★	GND CON
141.4	127.8 343.725	121.0 254.4	128.35 251.05

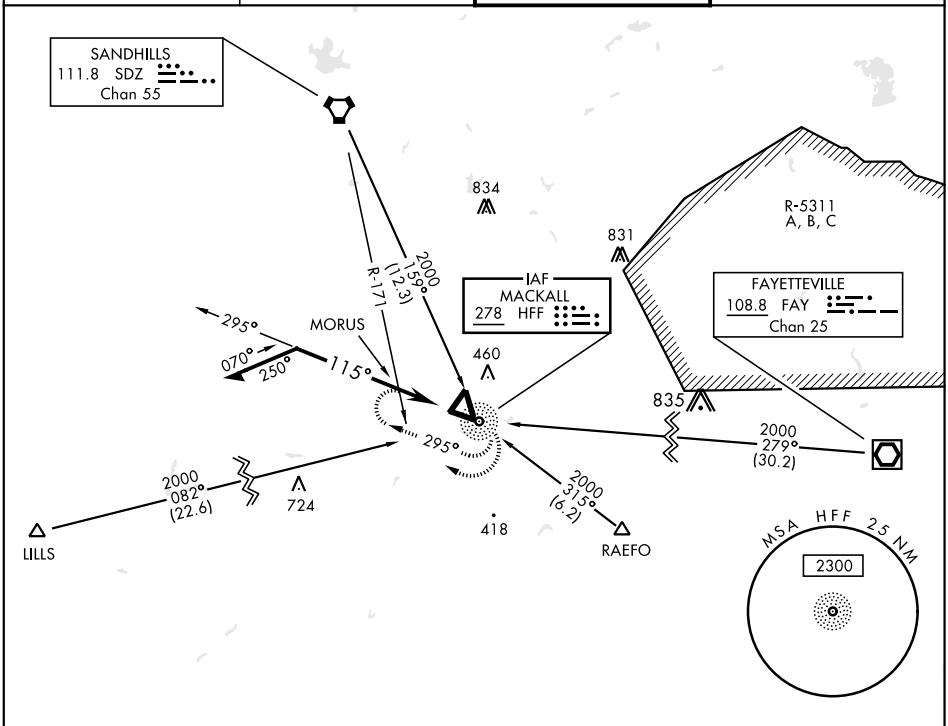

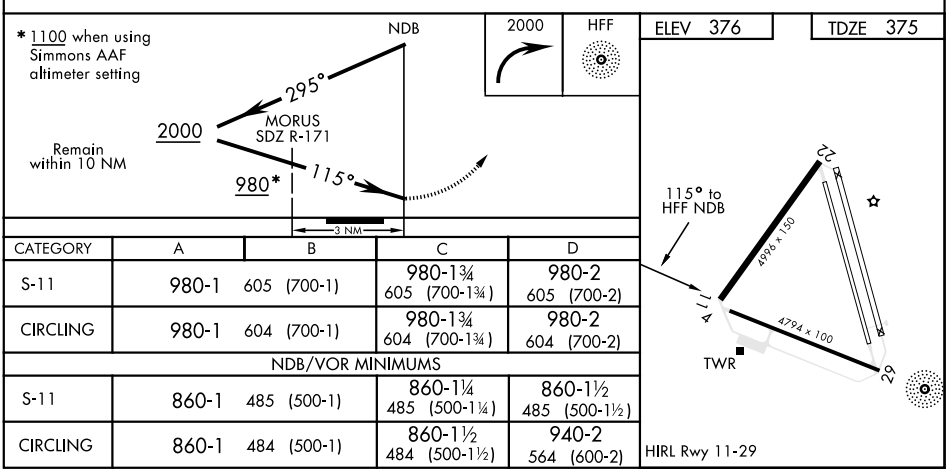

CATEGORY	A	B	C	D
S-11	980-1	605 (700-1)	980-1¾ 605 (700-1¾)	980-2 605 (700-2)
CIRCLING	980-1	604 (700-1)	980-1¾ 604 (700-1¾)	980-2 604 (700-2)
NDB/VOR MINIMUMS				
S-11	860-1	485 (500-1)	860-1¼ 485 (500-1¼)	860-1½ 485 (500-1½)
CIRCLING	860-1	484 (500-1)	860-1½ 484 (500-1½)	940-2 564 (600-2)

SE-2, 20 MAY 2021 to 17 JUN 2021