LOC/DME I-RGL	APP CRS	Rwy ldg	N/A
108.5	093°	TDZE	N/A
Chan 22		Apt Elev	44

LDA-D

WRANGELL (WRG) (PAWG)

Circling NA north of Rwy 10-28. DME Required. Any go-around commenced after passing the MAP will not provide standard obstacle clearance.

-5°C

MISSED APPROACH: Climbing right turn to 6000 on LVD VOR/DME R-071 to LVD VOR/DME and hold.

AWOS-3P	ANCHORAGE CENTER	SITKA RADIO	CTAF
128.5	118.0	122.45	122.6 L

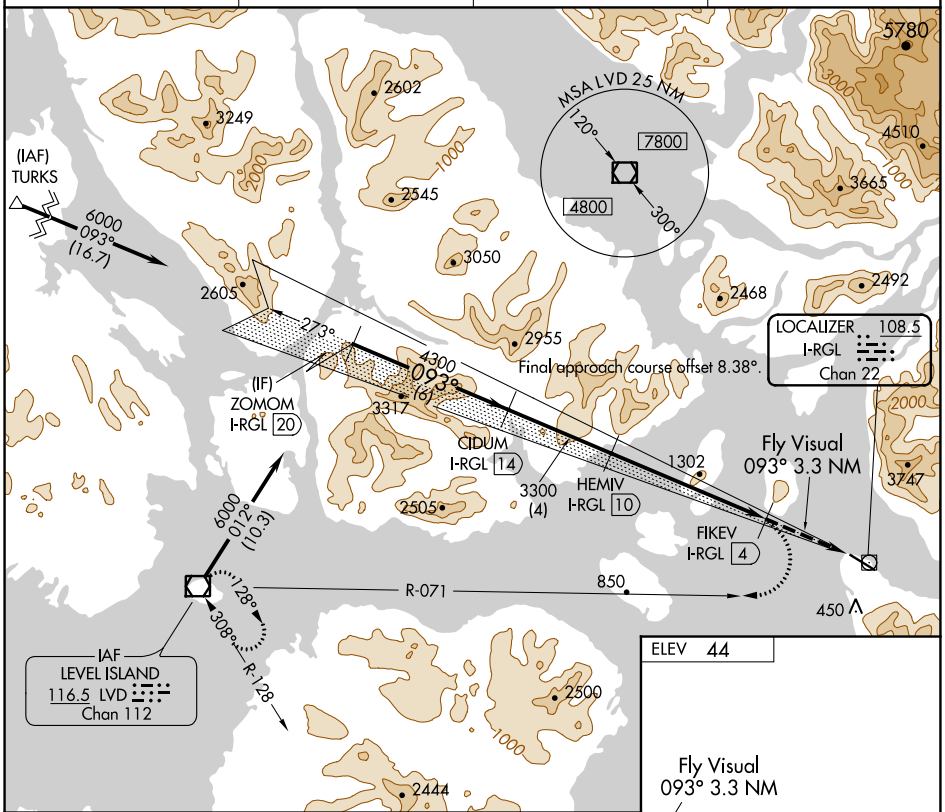

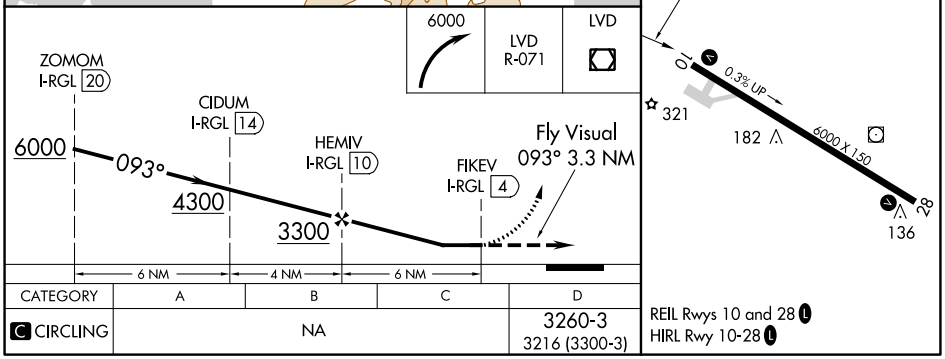

CATEGORY	A	B	C	D
C CIRCLING	NA			3260-3 3216 (3300-3)

REIL Rwys 10 and 28 L
HIRL Rwy 10-28 L

AK, 22 APR 2021 to 17 JUN 2021
AK, 22 APR 2021 to 17 JUN 2021