LOC/DME I-SIT 108.9 Chan 26	APP CRS 115°	Rwy ldg 6500 TDZE 24 Apt Elev 26

LDA/DME RWY 11

SITKA ROCKY GUTIERREZ (SIT)(PASI)

When local altimeter setting not received, procedure NA. Circling NA northeast of Rwy 11-29.

MISSED APPROACH: Climb to 500 then climbing right turn to 5500 on heading 192° and BKA R-012 to BKA VORTAC and hold, continue climb-in-hold to 5500.

AFIS	ANCHORAGE CENTER	SITKA RADIO	UNICOM
135.9	126.1 335.5	123.6 (CTAF) L 122.2	122.95

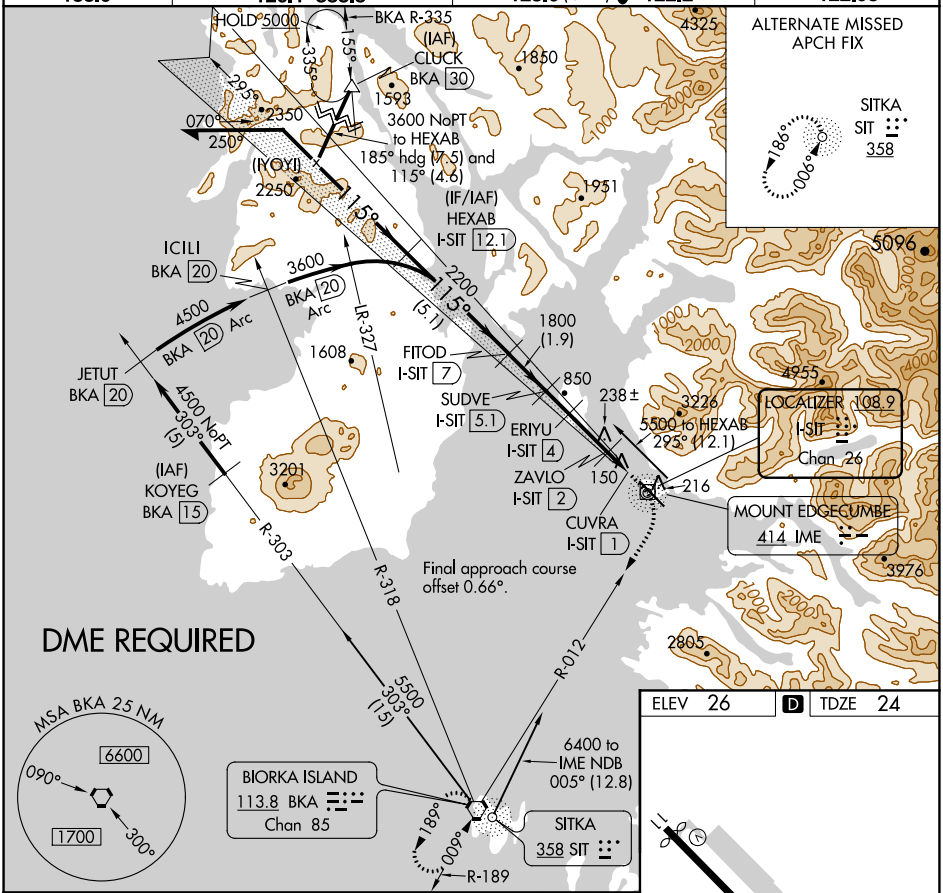

ELEV 26	D	TDZE 24

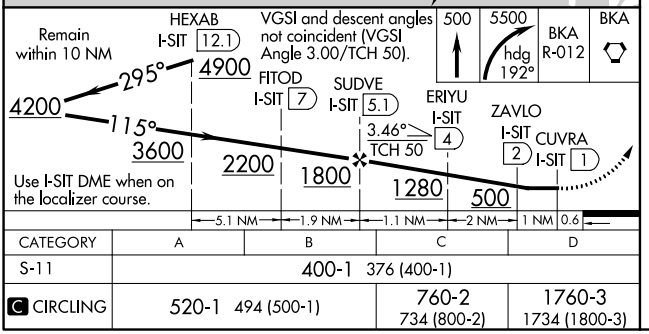

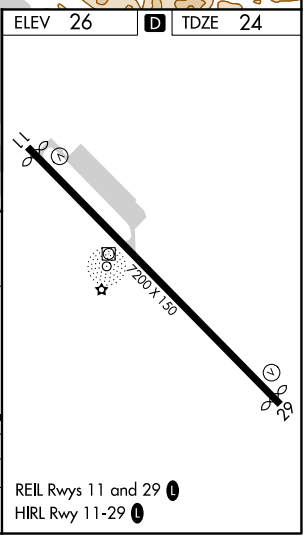

REIL Rwys 11 and 29 L
HIRL Rwy 11-29 L

CATEGORY	A	B	C	D
S-11	400-1 376 (400-1)			
C CIRCLING	520-1 494 (500-1)		760-2 734 (800-2)	1760-3 1734 (1800-3)

AK, 22 APR 2021 to 17 JUN 2021
AK, 22 APR 2021 to 17 JUN 2021