ANCHORAGE, ALASKA

ILS Y or LOC/DME RWY 6

LOC I-EDF	APCH CRS	Rwy ldg	10,000
110.3	062°	TDZE	174
		Arpt Elev	213

AL-1196 [USAF]

ELMENDORF AFB (PAED)

* When TDZ/CL lights inop increase RVR to 24. When ALS inop, increase RVR to 40, vis to ¾ mile.

ALSF-1

MISSED APPROACH: Climb to 900, then climbing left turn to 3000 via EDF R-307 to HOBBS and hold.

ATIS *	ANCHORAGE APP CON	TOWER	GND CON	CLNC DEL	PAR
124.3 273.5	118.6 290.5 North 123.8 259.3 South	127.2 352.05	121.8 275.8	128.8 306.925	

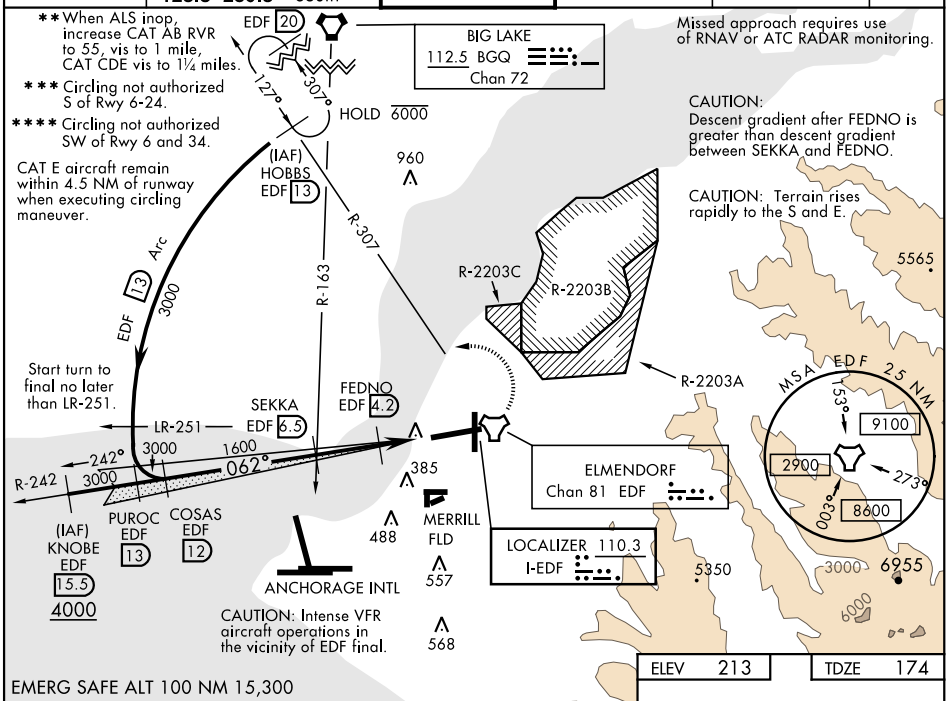

ELEV	213	TDZE	174

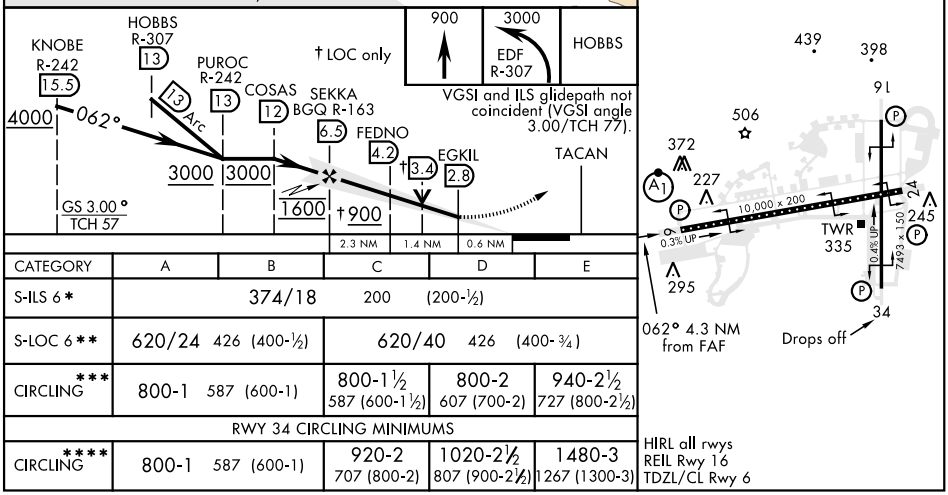

CATEGORY	A	B	C	D	E
S-ILS 6*	374/18 200 (200-½)				
S-LOC 6**	620/24 426 (400-½)		620/40 426 (400-¾)		
CIRCLING***	800-1 587 (600-1)		800-1½ 587 (600-1½)	800-2 607 (700-2)	940-2½ 727 (800-2½)
RWY 34 CIRCLING MINIMUMS					
CIRCLING****	800-1 587 (600-1)		920-2 707 (800-2)	1020-2½ 807 (900-2½)	1480-3 1267 (1300-3)

HIRL all rwys
REIL Rwy 16
TDZL/CL Rwy 6

AK, 22 APR 2021 to 17 JUN 2021

AK, 22 APR 2021 to 17 JUN 2021