VIRGINIA BEACH, VIRGINIA

# RNAV (GPS) RWY 5R

AL-934 (USN) OCEANA NAS (APOLLO SOUCEK FLD) (KNTU)

| WAAS CH 69870 W05B | APCH CRS 052° | Rwy ldg 12,008<br>TDZE 19<br>Arpt Elev 22 |
|---|---|---|

* When ALS inop, increase CAT AB vis to 1 mile, CAT CD vis to 1 3/8 miles.

ALSF-1

MISSED APPROACH: Climb to 3000 direct JAGNI and hold. Continue climb in hold to 3000.

| ATIS | OCEANA APP CON | TOWER | GND CON | CLNC DEL | ASR/PAR |
|---|---|---|---|---|---|
| 317.6 | 123.9 266.8 | 127.075 360.2 | 119.6 336.4 | 254.4 | |

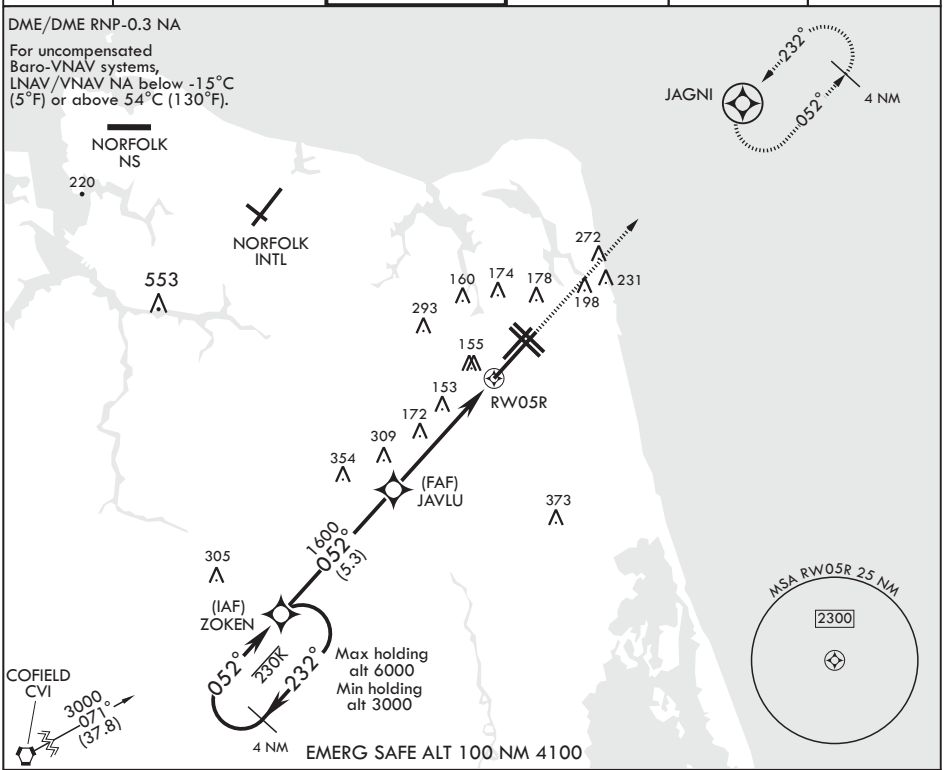


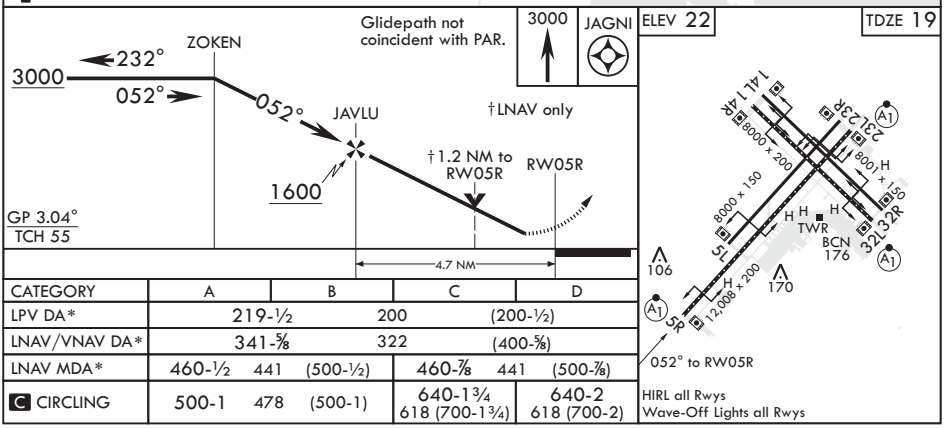


| CATEGORY | A | B | C | D |
|---|---|---|---|---|
| LPV DA* | 219-½ | 200 | (200-½) | |
| LNAV/VNAV DA* | 341-⅝ | 322 | (400-⅝) | |
| LNAV MDA* | 460-½ 441 (500-½) | | 460-⅞ 441 (500-⅞) | |
| C CIRCLING | 500-1 478 (500-1) | | 640-1¾ 618 (700-1¾) | 640-2 618 (700-2) |




NE-3, 20 MAY 2021 to 17 JUN 2021