VIRGINIA BEACH, VIRGINIA

HI-TACAN RWY 32L/R

JAL-934 [USN]

OCEANA NAS (APOLLO SOUCEK FIELD) (KNTU)

TACAN NTU Chan 113	APCH CRS 309°	Rwy ldg 32L 8000 32R 8001 TDZE 32L 22 32R 21 Arpt Elev 22

* When ALS inop, increase CAT CDE vis to 1¼ miles.

ALSF-1

† MISSED APPROACH: Climbing left turn to 3000, intercept NTU TACAN R-223 to GRAIT and hold.

ATIS	APP CON	OCEANA TOWER	GND CON	CLNC DEL	ASR/PAR
317.6	123.9 266.8	127.075 360.2	119.6 336.4	254.4	

Knots	60	120	180	240	300	360
V/V(fpm)	220	440	660	880	1100	1320

† CAUTION: Missed Approach Minimum Climb Rate to 3000

RICHMOND feeder turn exceeds 120°. RADAR or turn in hold required

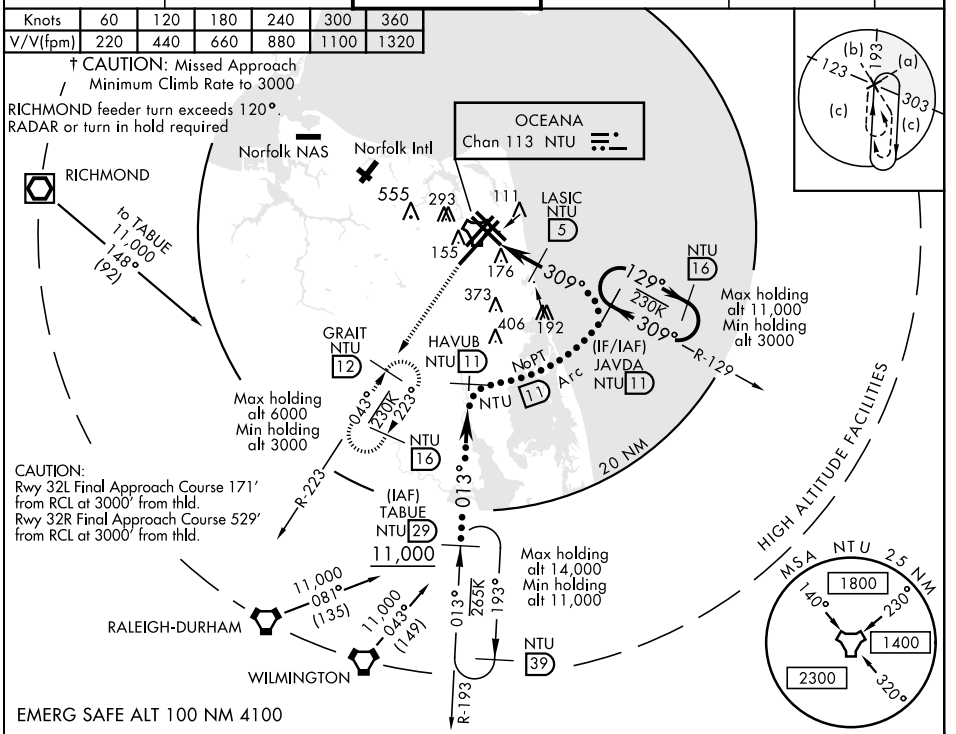

CAUTION:
Rwy 32L Final Approach Course 171′ from RCL at 3000′ from thld.
Rwy 32R Final Approach Course 529′ from RCL at 3000′ from thld.

EMERG SAFE ALT 100 NM 4100

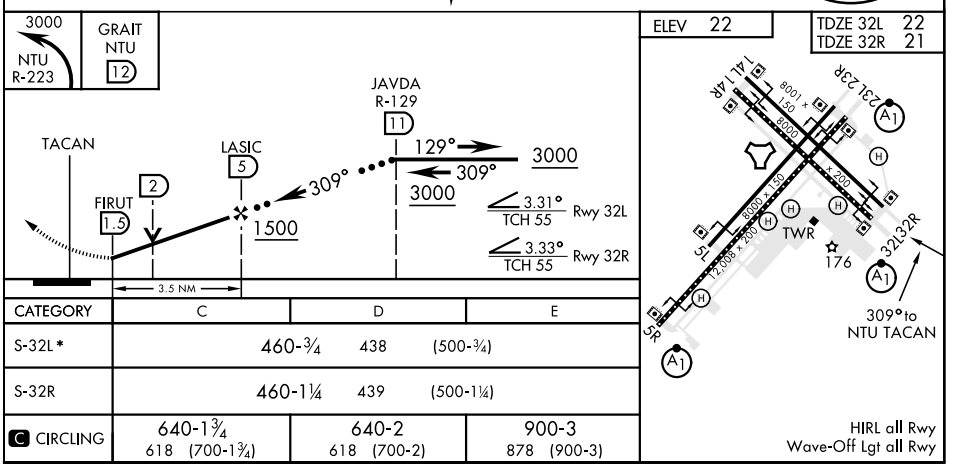

CATEGORY	C	D	E
S-32L*	460-¾ 438 (500-¾)		
S-32R	460-1¼ 439 (500-1¼)		
C CIRCLING	640-1¾ 618 (700-1¾)	640-2 618 (700-2)	900-3 878 (900-3)

HIRL all Rwy
Wave-Off Lgt all Rwy

NE-3, 20 MAY 2021 to 17 JUN 2021