BEAUFORT, SOUTH CAROLINA

RNAV (GPS) RWY 5

WAAS Chan 90095 W05A	APCH CRS 047°	Rwy ldg 12,202 TDZE 37 Arpt Elev 37

AL-916 [USN] BEAUFORT MCAS (MERRITT FLD) (KNBC)

RNP APCH - DME/DME RNP-0.3 NA

RADAR Required.

* When ALS inop, increase vis to 7/8 mile.

SALSF

MISSED APPROACH: Climb to 3000 direct DUSBE, track 047° to HOWEL and hold. Continue climb in hold to 3000.

ATIS ★	BEAUFORT APP CON	BEAUFORT TOWER ★	GND CON	CLNC DEL	ASR/PAR
279.525	125.125 292.125 ABV 3000 123.7 269.125 3000 and BLW	119.05 342.875	128.15 348.625	128.15 254.375	

** When ALS inop, increase CAT AB vis to 1 mile, CAT CD to 1 1/8 miles.

Initial approach segment 230 KIAS Max.
Intmed approach segment 210 KIAS Max.

For uncompensated Baro-VNAV systems, LNAV/VNAV NA below -15°C (5°F) or above 54° C (130°F).

CAUTION: Group 3 WCH is 18 ft; Group 4 is 13 ft.

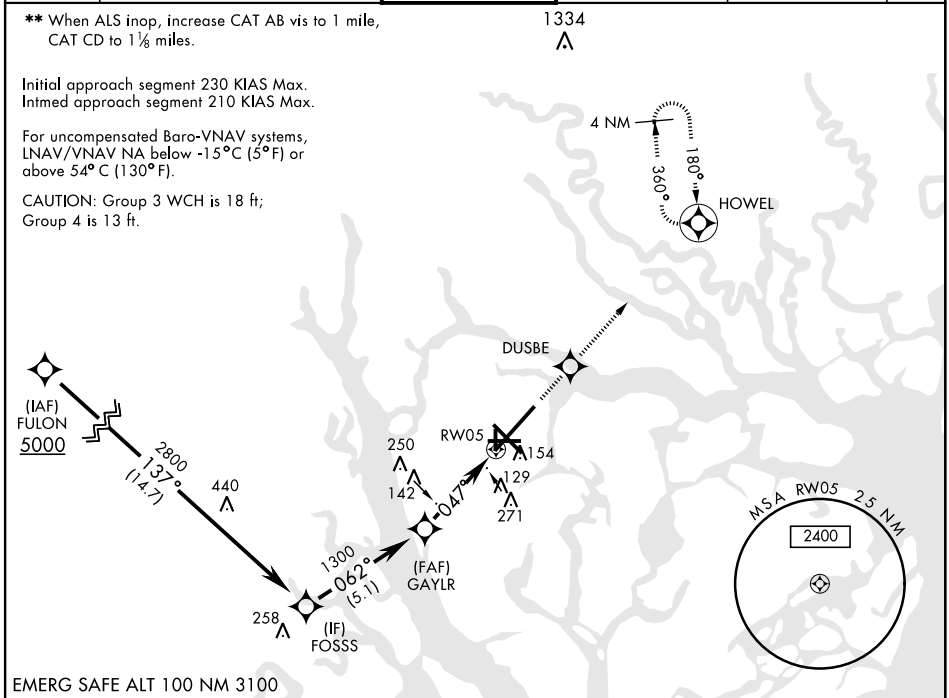

EMERG SAFE ALT 100 NM 3100

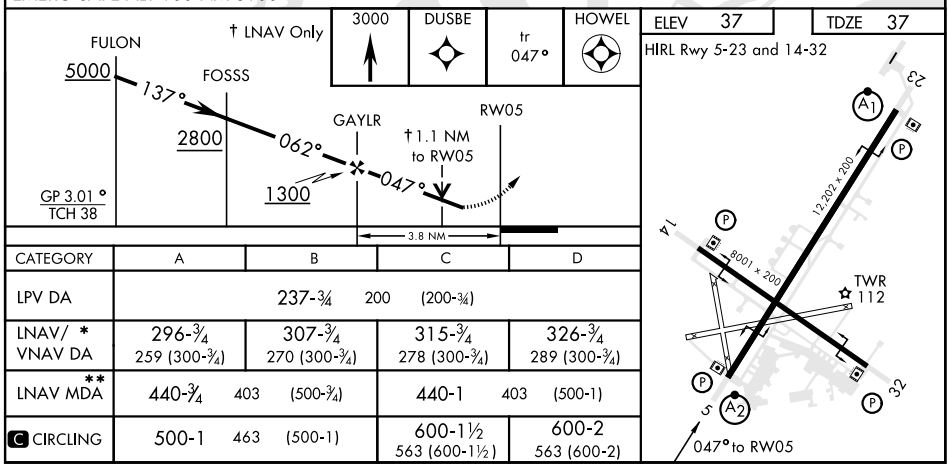

CATEGORY	A	B	C	D
LPV DA	237-3/4 200 (200-3/4)			
LNAV/ * VNAV DA	296-3/4 259 (300-3/4)	307-3/4 270 (300-3/4)	315-3/4 278 (300-3/4)	326-3/4 289 (300-3/4)
LNAV MDA **	440-3/4 403 (500-3/4)		440-1 403 (500-1)	
C CIRCLING	500-1 463 (500-1)		600-1 1/2 563 (600-1 1/2)	600-2 563 (600-2)

SE-2, 20 MAY 2021 to 17 JUN 2021