BEAUFORT, SOUTH CAROLINA

RNAV (GPS) RWY 23

WAAS Chan 93379 W23A	APCH CRS 227°	Rwy ldg 12,202 TDZE 16 Arpt Elev 37	AL-916 [USN]	BEAUFORT MCAS (MERRITT FLD) (KNBC)

RNP APCH - DME/DME RNP-0.3 NA

RADAR Required.

T *When ALS inop, increase vis CAT ABCD to ¾ mile.
**When ALS inop, increase vis CAT ABCD to ⅞ mile.

ALSF-1

MISSED APPROACH: Climb to 3000 direct ATBUY and hold. Continue climb in hold to 3000.

ATIS *	BEAUFORT APP CON	BEAUFORT TOWER *	GND CON	CLNC DEL	ASR/PAR
279.525	(ABV 3000) 125.125 292.125 (3000 and BLW) 123.7 269.125	119.05 342.875	128.15 348.625	128.15 254.375	

***When ALS inop, increase vis CAT ABCD to 1 mile.

For uncompensated Baro-VNAV systems, LNAV/VNAV NA below -15 C (5 F) or above 54 C (130 F).

CAUTION: WCH Group 4 is 19 ft.

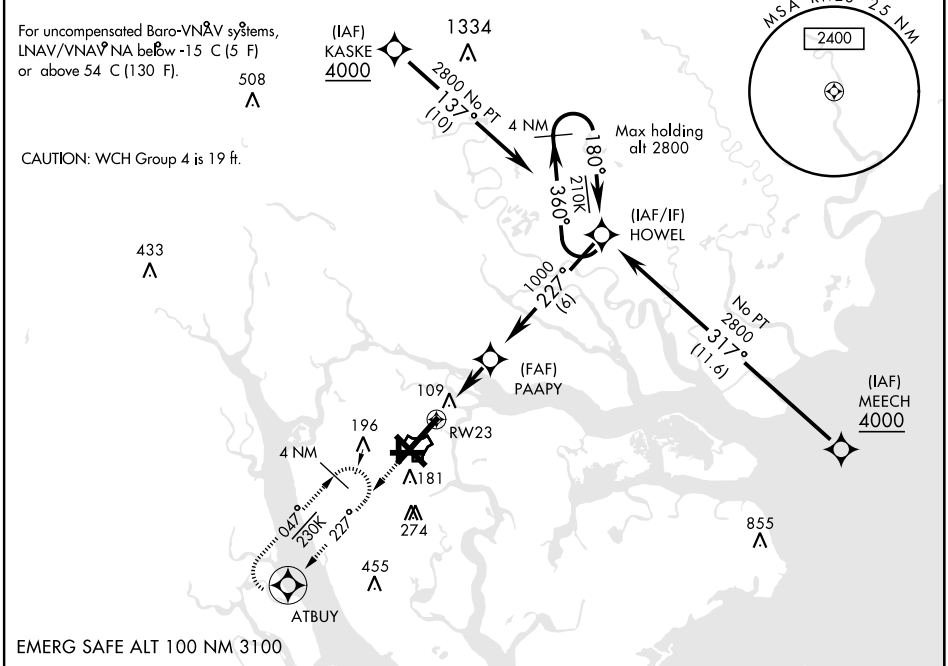

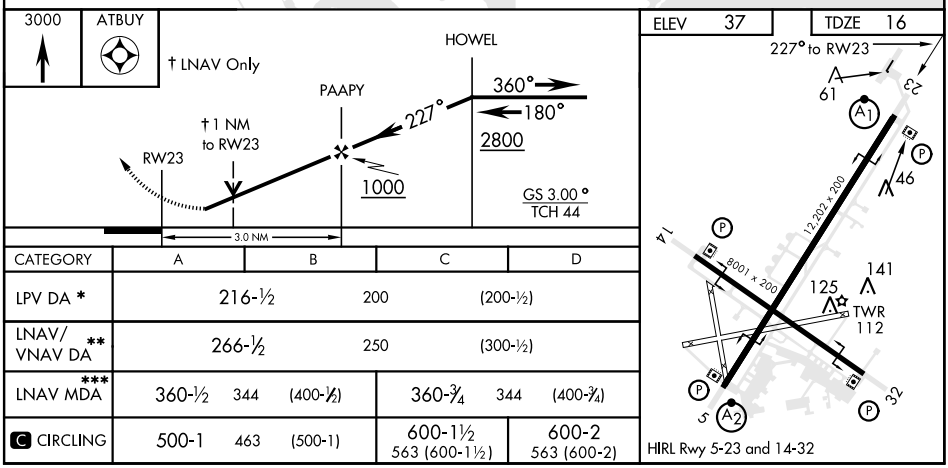

CATEGORY	A	B	C	D
LPV DA *	216-½	200	(200-½)	
LNAV/VNAV DA **	266-½	250	(300-½)	
LNAV MDA ***	360-½ 344 (400-½)		360-¾ 344 (400-¾)	
C CIRCLING	500-1 463 (500-1)		600-1½ 563 (600-1½)	600-2 563 (600-2)