SPOKANE, WASHINGTON

TACAN RWY 5

TACAN SKA Chan 51	APCH CRS 060°	Rwy ldg 13,899 TDZE 2462 Arpt Elev 2462	AL-553 [USAF]	FAIRCHILD AFB (KSKA)

* When ALS inop, increase CAT AB RVR to 55, vis to 1 mile, CAT CDE vis to 1⅝ miles.
** Circling S of Rwy 5-23 NA.

ALSF-2

MISSED APPROACH: Climb to 7000 via SKA TACAN R-047. At SKA 2 DME turn left hdg 280° to intcp SKA R-320 to KNOCK and hold, continue climb in hold to 7000.

ATIS	SPOKANE APP CON	FAIRCHILD TOWER	GND CON
257.625	029°- 207° 133.35 263.0 208°- 028° 123.75 282.25	120.35 233.7	123.6 275.8

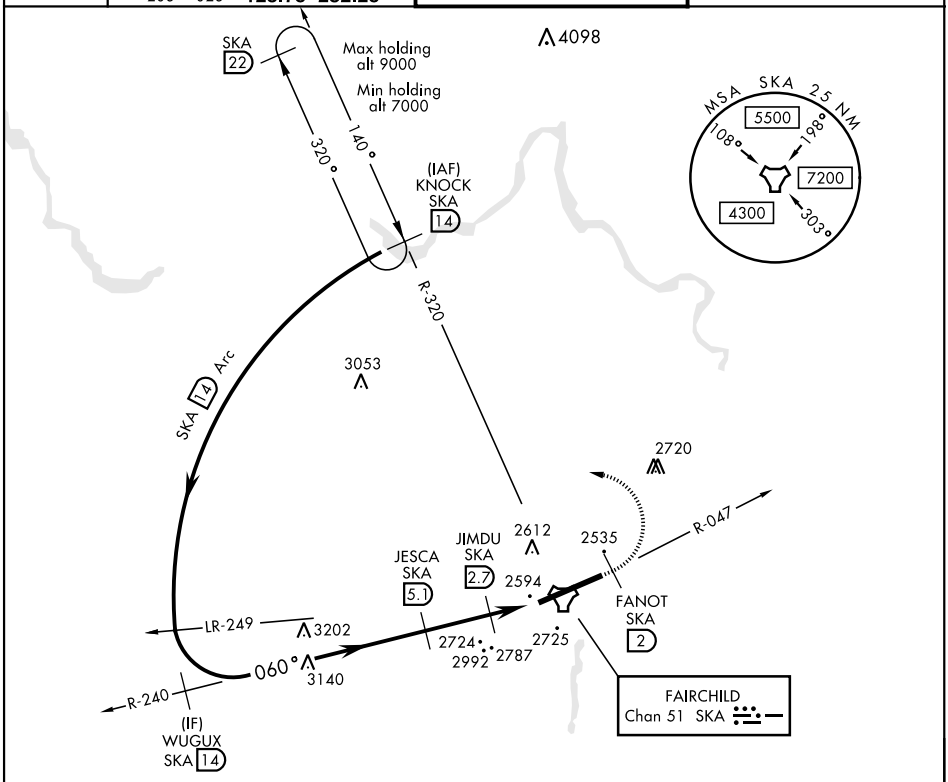

EMERG SAFE ALT 100 NM 10,900

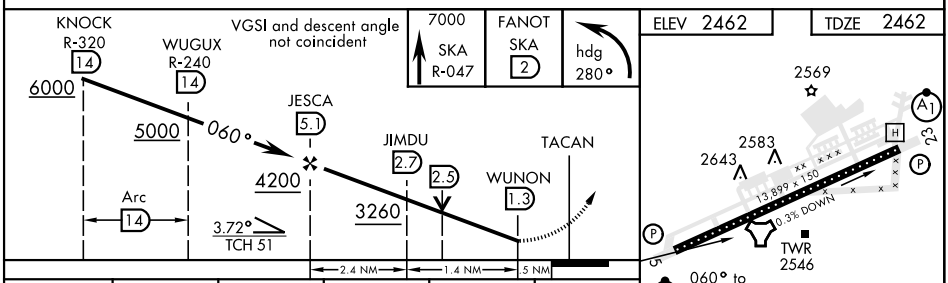

CATEGORY	A	B	C	D	E
S-5 *	3040/24 578 (600-½)		3040-1¼ 578 (600-1¼)		
C CIRCLING **	3040-1 578 (600-1)		3040-1⅝ 578 (600-1⅝)	3040-2 578 (600-2)	3500-3 1038 (1100-3)

HIRL Rwy 5-23
TDZL/CL Rwy 5

NW-1, 20 MAY 2021 to 17 JUN 2021