ALTUS, OKLAHOMA

ILS or LOC RWY 35R

ALTUS AFB (KLTS)

LOC I-FNM	APCH CRS	Rwy ldg / TDZE / Arpt Elev
110.55	355°	9001 / 1362 / 1382

AL-482 [USAF]

* When ALS inop, increase RVR to 40 and vis to ¾ mile; RVR 18 authorized with use of FD or AP or HUD to DA.
** When ALS inop, increase CAT ABCDE RVR to 55 and vis to 1 mile.

ALSF-1

MISSED APPROACH: Climb to 4000, intercept LTS VORTAC R-358 to 12 DME (JEPKI) and hold.

ATIS ★	FORT WORTH CENTER	ALTUS APP CON	ALTUS TOWER ★	GND CON	CLNC DEL
109.8 273.5	133.5 350.35	125.1 353.7	119.65 254.4	121.85 275.8	120.65 284.7

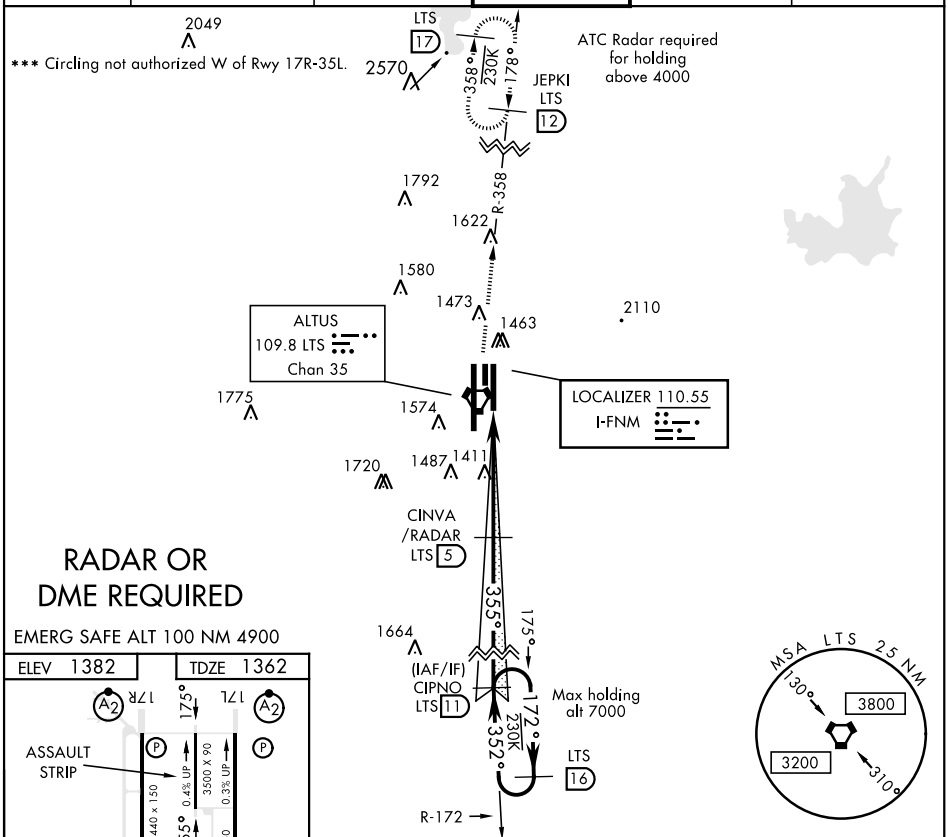

RADAR OR DME REQUIRED

EMERG SAFE ALT 100 NM 4900

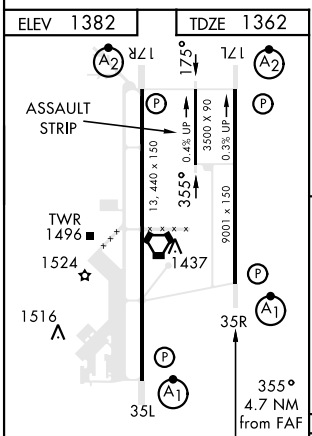

FAF to MAP 4.2 NM					
Knots	60	90	120	150	180
Min:Sec	4:12	2:48	2:06	1:41	1:24

CATEGORY	A	B	C	D	E
S-ILS 35R *	1562/24		200	(200-½)	
S-LOC 35R**	1700/24	338 (400-½)	1700/26	338	(400-½)
*** C CIRCLING	1780-1 398 (400-1)	1840-1 458 (500-1)	1860-1½ 478 (500-1½)	1940-2 558 (600-2)	2100-2½ 718 (800-2½)