WICHITA FALLS, TEXAS

ILS or LOC/DME RWY 15C

SHEPPARD AFB/ WICHITA FALLS MUNI (KSPS)

AL-454 [USAF]

LOC I-SHP	APCH CRS	Rwy ldg 15C 10,002 15R 13,100 THRE 15C 1003 15R 998 Arpt Elev 1019
110.5	153°	

* When ALS inop, increase all CATs vis to ¾ mile.
** When ALS inop, increase CAT AB vis to 1 mile, CAT CDE vis to 1⅛ miles.

ALSF-1 Rwy 15C (A1) MALSR Rwy 15R (A5)

MISSED APPROACH: Climb and maintain 3100, intercept SHP TACAN R-155 to SHP R-155/9 DME (JIVIT) and hold.

ATIS ★	SHEPPARD APP CON	SHEPPARD TOWER ★	GND CON	CLNC DEL	ASR
132.05 269.9	118.2 269.025	119.75 (0) 279.525 (CTAF)	125.5 289.4	121.2 282.225	

*** When ALS inop, increase CAT AB vis to 1 mile, CAT CDE vis to 1¼ miles.
† Circling not authorized W of Rwy 15R-33L.
CAUTION: Do not confuse parallel taxiway with Rwy 15R-33L.

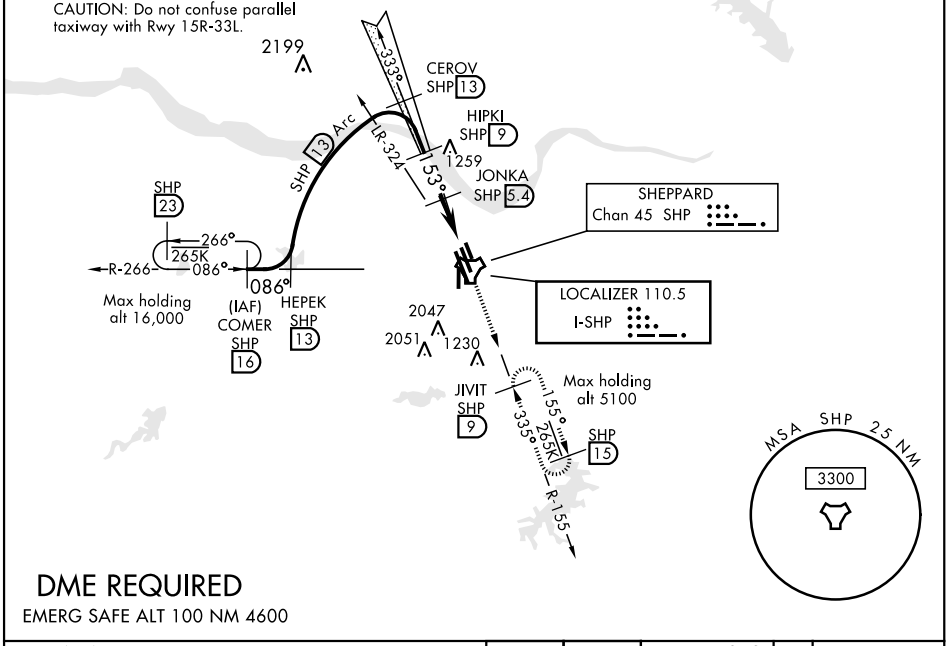

DME REQUIRED

EMERG SAFE ALT 100 NM 4600

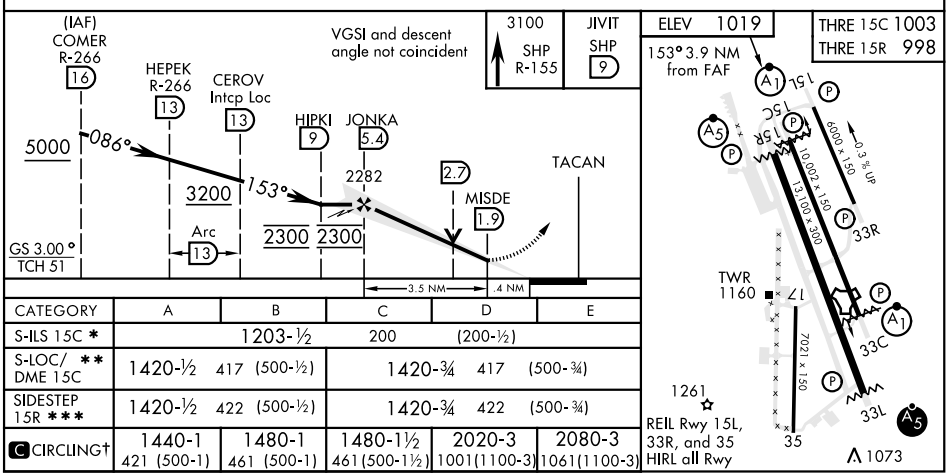

CATEGORY	A	B	C	D	E
S-ILS 15C *	1203-½ 200 (200-½)				
S-LOC/ DME 15C **	1420-½ 417 (500-½)		1420-¾ 417 (500-¾)		
SIDESTEP 15R ***	1420-½ 422 (500-½)		1420-¾ 422 (500-¾)		
C CIRCLING†	1440-1 421 (500-1)	1480-1 461 (500-1)	1480-1½ 461(500-1½)	2020-3 1001(1100-3)	2080-3 1061(1100-3)