WICHITA FALLS, TEXAS

# HI-TACAN RWY 33L

| TACAN SHP Chan 45 | APCH CRS 334° | Rwy ldg 13,100 THRE 1000 Arpt Elev 1019 | JAL-454 [USAF] | SHEPPARD AFB/WICHITA FALLS MUNI (KSPS) |
|---|---|---|---|---|

* When ALS inop, increase CAT CDE vis to 1⅛ miles.
** Circling not authorized W of Rwy 15R-33L.

MALSR

MISSED APPROACH: Climb and maintain 3300, intercept SHP TACAN R-335 to SHP R-335/9 DME (MEDSE) and hold.

| ATIS ★ | SHEPPARD APP CON | SHEPPARD TOWER ★ | GND CON | CLNC DEL | ASR |
|---|---|---|---|---|---|
| 132.05 269.9 | 118.2 269.025 | 119.75 279.525 (CTAF) | 125.5 289.4 | 121.2 282.225 | |

CAUTION: Do not confuse parallel taxiway with Rwy 15R-33L.

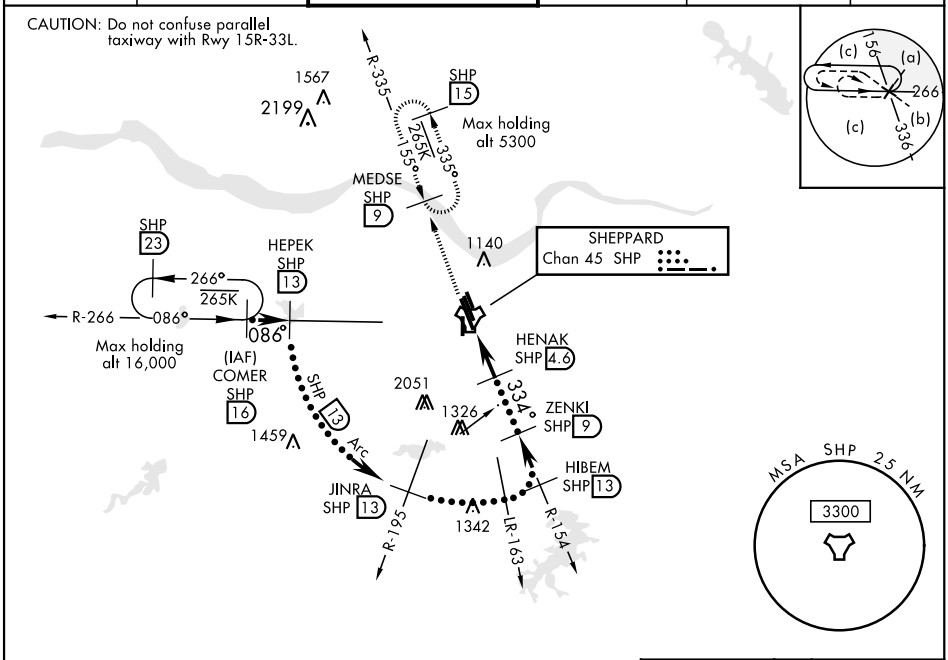


EMERG SAFE ALT 100 NM 4600

| ELEV 1019 | THRE 1000 |
|---|---|

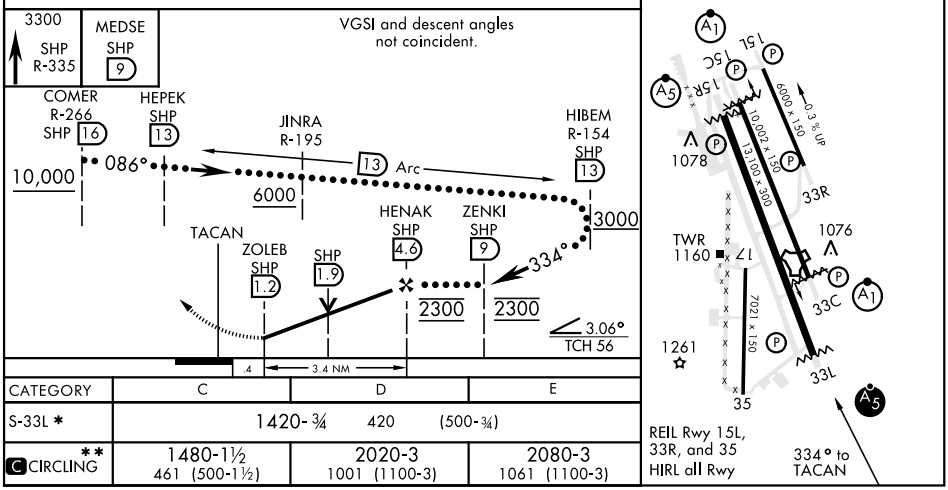


| CATEGORY | C | D | E |
|---|---|---|---|
| S-33L * | 1420-¾ 420 (500-¾) | | |
| C CIRCLING ** | 1480-1½ 461 (500-1½) | 2020-3 1001 (1100-3) | 2080-3 1061 (1100-3) |



SC-2, 20 MAY 2021 to 17 JUN 2021
SC-2, 20 MAY 2021 to 17 JUN 2021