WICHITA, KANSAS

TACAN RWY 1R

TACAN IAB Chan **112**	APCH CRS **005°**	Rwy ldg **12,007** TDZE **1347** Arpt Elev **1372**

AL-453 (USAF)

MC CONNELL AFB (KIAB)

* When ALS inop, increase CAT AB RVR to 55 and vis to 1 mile, CAT CDE vis to 1 1/4 miles.
** Circling not authorized W of Rwy 1L-19R.

SSALR A3

MISSED APPROACH: Climb to 4000 via IAB TACAN R-012 to PURKE. Expect further clearance from ATC.

D ATIS	WICHITA APP CON	TOWER	GND CON
124.65 269.9	**134.8 269.1**	**127.25 291.775**	**118.0 275.8**

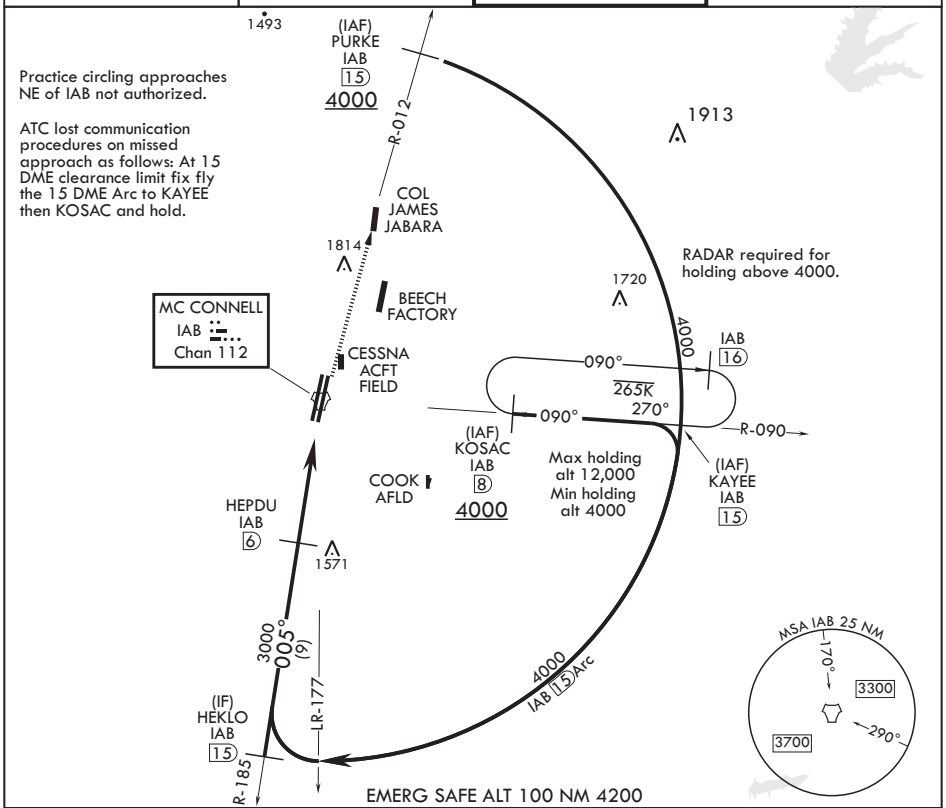

Practice circling approaches NE of IAB not authorized.

ATC lost communication procedures on missed approach as follows: At 15 DME clearance limit fix fly the 15 DME Arc to KAYEE then KOSAC and hold.

RADAR required for holding above 4000.

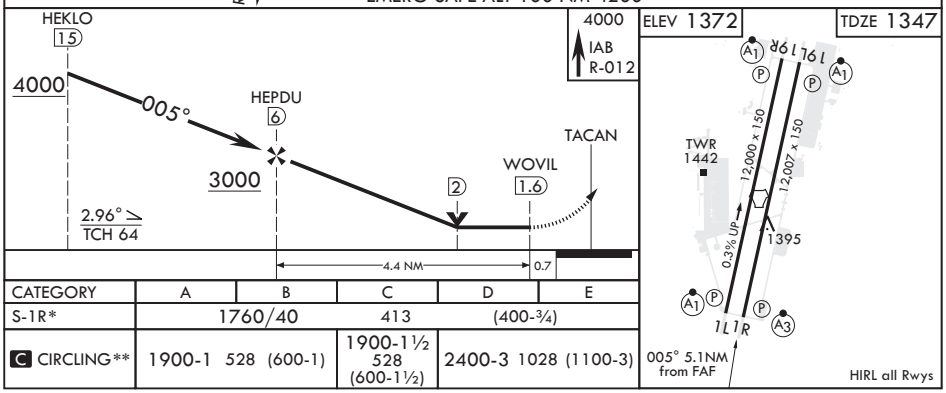

CATEGORY	A	B	C	D	E
S-1R*	1760/40		413	(400-¾)	
C CIRCLING**	1900-1 528 (600-1)		1900-1½ 528 (600-1½)	2400-3 1028 (1100-3)	

NC-2, 20 MAY 2021 to 17 JUN 2021
NC-2, 20 MAY 2021 to 17 JUN 2021