WICHITA, KANSAS

TACAN RWY 1L

TACAN IAB Chan 112	APCH CRS 012°	Rwy ldg 12,000 TDZE 1347 Arpt Elev 1372

AL-453 (USAF)

MC CONNELL AFB (KIAB)

* When ALS inop, increase CAT AB RVR to 55 and vis to 1 mile, CAT CDE RVR to 60 and vis to 1 1/4 miles.
** Circling not authorized W of Rwy 1L-19R.

ALSF-1

MISSED APPROACH: Climb to 4000 via IAB TACAN R-012 to 15 DME (PURKE). Expect further clearance from ATC.

D ATIS	WICHITA APP CON	TOWER	GND CON
124.65 269.9	134.8 269.1	127.25 291.775	118.0 275.8

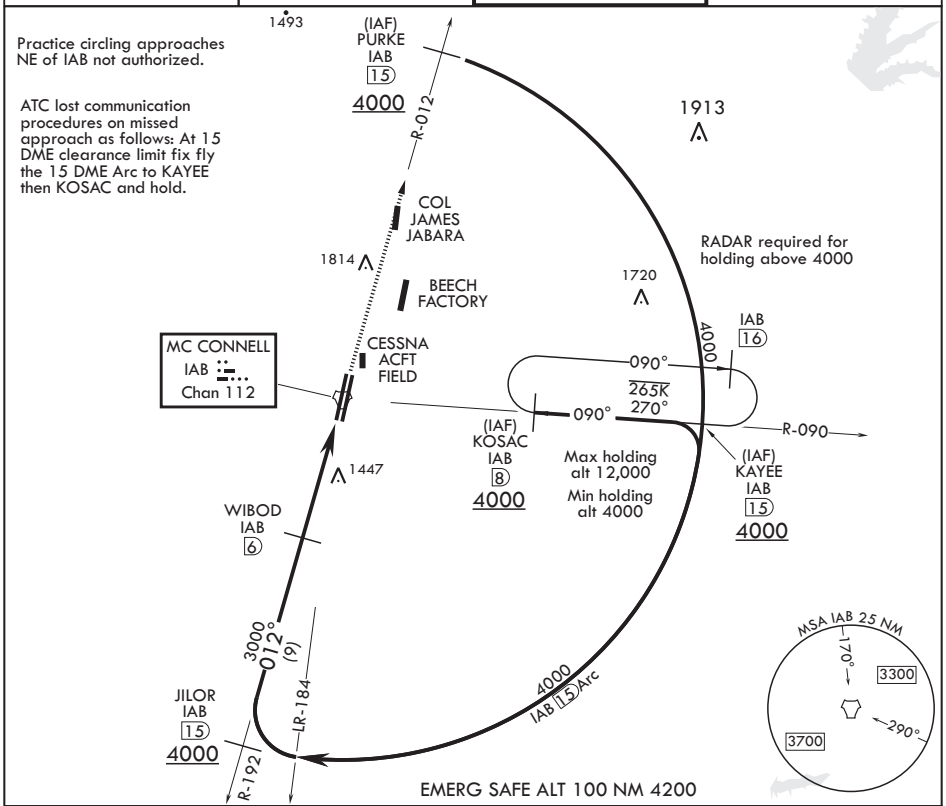

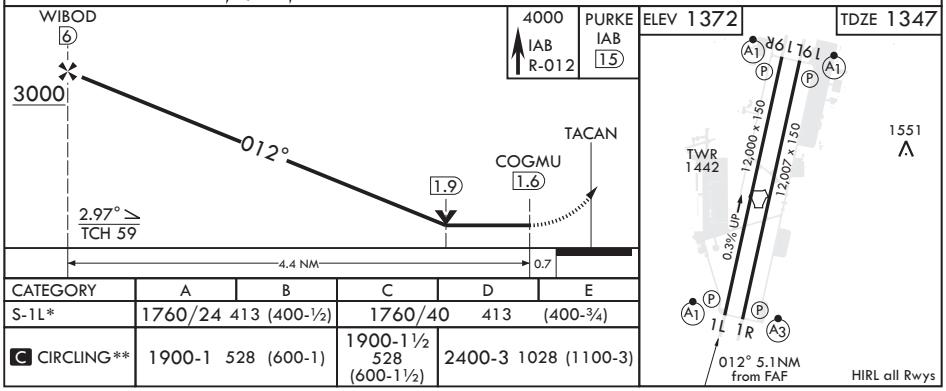

CATEGORY	A	B	C	D	E
S-1L*	1760/24	413 (400-½)	1760/40	413	(400-¾)
C CIRCLING**	1900-1	528 (600-1)	1900-1½ 528 (600-1½)	2400-3 1028 (1100-3)	

WICHITA, KANSAS

Amdt 5 10SEP20

37°37'N - 97°16'W

MC CONNELL AFB (KIAB)

TACAN RWY 1L

NC-2, 20 MAY 2021 to 17 JUN 2021

NC-2, 20 MAY 2021 to 17 JUN 2021